

August 2012 \$2.75

Beaver Beacon

The Island Monthly Since 1955

MUSIC EVERYWHERE



Dalwhinnie

The meeting place

Full breakfast, fresh baked breads, donuts, pastries, cakes, lunch with such specialty sandwiches as our famous portobelo mushroom sandwich, fresh ground beef burgers, pizza, cappuccino, fresh salads, and gourmet kitchen items and cookbooks! A great place to meet friends! (231) 448-2736.



McDonough's Market, Inc.

Since 1933
On America's "Emerald Isle"

38240 Michigan Avenue
Beaver Island, MI 49782
(231) 448-2733

Full line of groceries. Custom-cut meat.
Fresh produce, Beer, Wine, Liquor.
A large selection of specialty foods. Block & cube ice.
Post cards. Beaver Island clothing and gifts.
Small & major appliances.
Notary service, Fax, Money orders. Michigan lottery.
Greeting cards, Island maps, Beaver Island books.
www.mcdonoughsmarket.com



CARY CONCRETE LTD

GREG CARY - OWNER LICENSED BUILDER

- | | | |
|--|--------------------|---------------------------------------|
| • Automated Batch Plant | • Driveways | • Basements |
| • Redi-Mix & Insulated Foam Poured Walls | • Sidewalks | • Fireplaces |
| | • Concrete Pouring | • Unlimited Masonry & Cement Supplies |
| | • Garages | |

CALL NOW
FOR A FREE ESTIMATE
231.448.2242

CARY CONCRETE LTD . 36520 KINGS HWY . BEAVER ISLAND, MI . 49782

SCHWARTZFISHER

STONeworks

Quality Work Done on Time

EXCAVATION

- Site Clearing
- Driveways
- Basements
- Septic Systems
- Pump Back Systems
- Poured Concrete Walls

MASONRY

- Block Work
- Flat Work
- Site Prep
- Tree Clearing
- Rock Retaining Walls
- Chimneys
- Stone Work

WELDING

- Mig
- Tig
- Aluminum
- Stainless Steel
- Plasma Cutter
- Steel Fabrication

DAVID SCHWARTZFISHER, OWNER
27540 BARNEY'S LAKE ROAD, BEAVER ISLAND MI 49782

(231) 448-2706

contents

AUGUST 2012

News from the Townships	4.
Notre Dame Archaeology at the Boyle Farm	6.
Beaver Island Music Mini Fest	9.
Blacksmiths setup at Heritage Park	10.
A Kayak trip to Garden Island's Indian Harbor	12.
Singing in the Rain ... Music on the Porch	15.
Destination Paradise Bay: Fishtug <i>Gloria</i>	16.
One Hundred Years Ago	18.
The Musicians of <i>Baroque on Beaver</i>	24.
Meet the Artists	28.
Destination	
You Can't Win	
Debate on the	
Phragmites	
Diving	36.
BIMF	41.
This Date	43.
IGLR	46.
Birding	48.
Paradise Bay: Cruisers' Questions	30.
... Even When You Do	30.
Senior Millage	33.
Survey	35.

Beaver Beacon

the Island Monthly since 1955

published by

Paradise Bay Press

Beaver Beacon

Box 254, Beaver Island, MI 49782

(231) 448-2476

www.beaverbeacon.com

editors/owners

Jeff Cashman

jcashman@beaverisland.net

William Cashman

wcashman@beaverisland.net

contributors

Joyce Bartels

Dan Duncan

Larry Hansz

Ruth Igoe

Leonor Jacobson

Margo Johnson

Jim Jones

Wendy Luly

Krys Lyle

Tina Morgan

Jeff Powers

Pete Plastrik

Antje Price

Krista Smith

Rachel Teague

Angel Welke

Karin Willman

Connie Wojan

Have an interesting Island story?

We want to hear from you!

The Beacon welcomes Island Stories, Articles, Photos, and Letters to the Editor. Thanks to all who call & email with news!



*Your Port of Call on
America's Emerald Isle*

**Deluxe Motel Units
and Two bedroom Condominiums
with Full Kitchens.
Located next to the Boat
and Ferry Docks.
Overnight or Weekly
Swimming Pool, TV**

**For Reservations Contact:
Harbor View Motel
P.O. Box 104 Beaver Island, MI 49782
(231) 448-2201
harborview@tds.net**



WWW.HARBORVIEWBEAVERISLAND.COM

4. NEWS FROM THE TOWNSHIPS

St. James Township

The Board of St. James met on July 10th because its regular meeting day fell on July 4th. There were discussions of the Air Evac contract, the progress on tower upgrades, and the Whiskey Island land swap, which has now been completed.

A date (two days later) was set for a joint Town Board meeting. The audience asked questions colored by the prevalence of rumors. Jim Wojan, who has a knack for summing up public sentiment, said he expected both parties to present their ideas and the joint Boards to work out any differences. When this is done, both Township attorneys will quickly review the agreement.

The two tower projects were moving forward. The EMS communication upgrade (primarily the mainland, but also here) would involve linking together the Donegal Bay Road and East Side Drive towers with the Coast Guard tower at the South End.

Now that St. James has acquired the deputy's house and land (which runs from the harbor 1300' back into the

woods), two opportunities were being considered: a boat launch, and a fishing pier. Separate efforts will be required, with the fishing pier a potential candidate for a grant from the Fish Trust (established from penalties assessed to Consumers' Power; see below). A \$27,000 design and feasibility study would be the first step. The Board felt a boat launch was needed, but it may be better placed elsewhere. One possibility was the land behind the Town Hall, which CMU acquired when they bought the Coast Guard Boathouse.

A letter was read praising Jim White's work as the Harbormaster.

Peaine Township

The Peaine Board met on 7-11. The Board was queried about the Emergency Services Authority; some of the basic documents have not been located.

The termination of a Transfer Station employee by the Waste Management Committee was challenged from the audience because it was done without the Board's knowledge or approval. However the operat-

ACCESS TO GREAT LAKES FISHERY

Due Date: August 23, 2012

Great Lakes Fishery Trust is accepting applications from entities

looking to improve or create opportunities for shore-based access to fishing for Great Lakes species for use by tribal



- ✓ Licensed and Insured
Island-based Business
- ✓ Quality, Efficient, and
Professional Service
- ✓ Electrical, Voice & Data
- ✓ Residential & Commercial
- ✓ Plus, we're nice!

231-448-2093

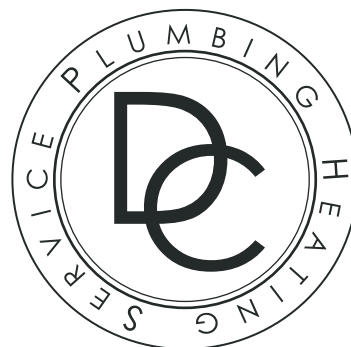

- NEW CONSTRUCTION
- REMODEL
- COTTAGE OPENING,
CLOSING, CLEANING, +
MAINTENANCE
- SHOWER & BATHROOM
DESIGN
- FURNACE & BOILER
SERVICE + INSTALLATION
- FAUCET + FIXTURE
REPLACEMENT
- WATER HEATER
REPLACEMENT + SERVICE
- WELL MAINTENANCE
- LICENSED HVAC
INSTALLATION + REPAIR
- LP APPLIANCE + SUPPLY
INSTALLATION
- I CAN FIX ANY LEAKY
FAUCET OR PIPES
- PLUGGED SEPTIC LINES
- WATER SOFTENER
INSTALLATION + SERVICE
- DISCOUNTED SERVICE
RATES FOR YEAR ROUND
RESIDENTS

Call 231-675-8692

ing agreement gives the Committee this power

Verizon was moving forward to put a new 100' tower on the King's Highway; the three there are owned by All-Tel (since 1994), the EMS, and Verizon—theirs will be replaced. They hoped to provide 4-G service by late July.

The Fire Hall tower was close to being activated by Central Dispatch (EMS); all the new equipment had been hung. The lease was being created. A propane generator would be installed to assure continuity. Lightning suppression equipment had already been installed.

The supervisor announced the joint meeting to be held the next day, and said there were three unsettled issues: the split of the fees, the time of availability, and the type of insurance needed to cover all parties and contingencies.

Air Evac: Almost

On July 12th the joint Township Boards met to listen to and hopefully resolve proposals from both Island Airways and the EMS. The week

before, the legislature reduced the insurance requirement from ten million dollars to two, making an air ambulance feasible.

There were many rumors floating around about how much of the fees the various parties wanted, but they proved ill-founded. Don Spencer presented an analysis in which a typical year might generate \$112,000 in payments for evacuations—factoring in the different rates paid by different insurances, the 9% billing charge, and the percentage of non-pays.

Island Airways, which has been carrying the ball to make this much-needed service a reality, proposed an even split of the revenue with the EMS, and after a little clarification the offer was accepted. The evacuations will include EMS staff and one family member. This will be a revenue raiser for the EMS, and may relieve the taxpayers of some of their burden. But most importantly, the time to get a patient to needed care will be greatly reduced, saving lives.

Both Boards approved the agreement.

and/or recreational users.

Funded projects will include construction or improvement of board-

walks and fishing piers with adjacent amenities such as parking facilities and walkways.



Oak Woods LODGE

formerly Laurain Lodge

- ◆ Fine accommodations known for hospitality, quality, comfort and convenience for business or pleasure.
- ◆ Fully furnished housekeeping units with TV
1 or 2-Bedrooms; king, queen, twin beds available
- ◆ Grand deck, grills, separate children's play area, campfire.
- ◆ 12-Ft. aluminum rowboats on inland lakes for fishing, sightseeing (included with each room)
- ◆ Fresh, spacious rooms, pleasant gardens, wooded views.

Relax. Let the hospitality at Laurain Lodge help you enjoy Beaver Island. It's why so many return year after year.

Visit our website to see pictures: www.OakWoodsLodge.com

Call today for reservations or information on island activities

Phone (231) 448-2099

38085 Beaver Lodge Drive, Beaver Island, MI 49782

Your Hosts, Larry & Theresa Laurain

Beautiful setting

Within a short walk to:

Shopping
Dining
Public beach
Playground
Hiking
Museums
Tennis courts
Library

Daily morning
coffee & donuts

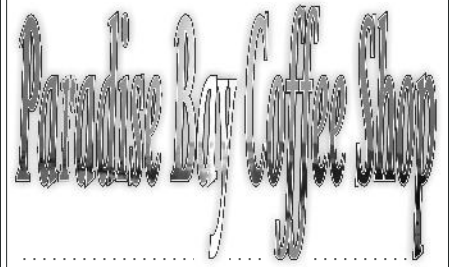

Across from the Township Airport



Featuring coffee, espresso, specialty drinks, Breakfast & Lunch

Farmers Market
Thursdays 9 to 11

Pizza

Friday and Saturday evenings.

Open Every Day

Dale & Terry Keyes,
Proprietors

Dale_Terry_Keyes@msn.com





FRESH AIR AVIATION, INC.
Fly Right!

Experience the Difference!

Surround Yourself With Service, Style, and a Smile.

Daily flights to Beaver Island in modern, well-appointed aircraft piloted by experienced aviation professionals.

Stunning Lighthouse Air Tours and
Charter Flights to the destination of your choice.

Aerial Photography - Homes, property, & businesses

Great Feature! - Car Valet Service to or from Boat Dock

Best Car Parking Rates in Charlevoix

For the latest news and specials please check
out our website and on Facebook.



Fly Right!



Phone: 231-237-9482 or 888-359-7448
Beaver Island Local: 231-448-2089
WWW.FRESHAIRAVIATION.NET

06918 Old Norwood Rd.
Charlevoix, MI 49720

Located next to the Ford Dealership off US 31.
Just a half mile south of the airport entrance



THEY CAME

Dr. Deb Rotman and her cultural-archaeologists from Notre Dame arrived in mid June to dig at site of the first cabin at the Boyle farm, which the family only occupied for 11 years before their increasing numbers forced



Beaver Island's traffic calming innovation—it works! —Pete Plastrik

SUCCESS

Beaver Island's Britta B. Cieslak made Grand Valley State's Dean's List.

CLEANUP

The Annual Beaver Island Association Beach Cleanup will be Saturday, September 15, 2012. Meet at the Community Center at 9:00 am for bags and data cards. Return to the Community Center at noon with your haul for a free hotdog lunch. Questions? Call Ken McDonald at (231) 448-2981.



THEY DUG

them to build a bigger home across the road. They unearthed everything thrown outside the door during that period – pottery shards, broken glass, the head of a cane. A rusted iron wedge. A bent screwdriver. Let that be a lesson.

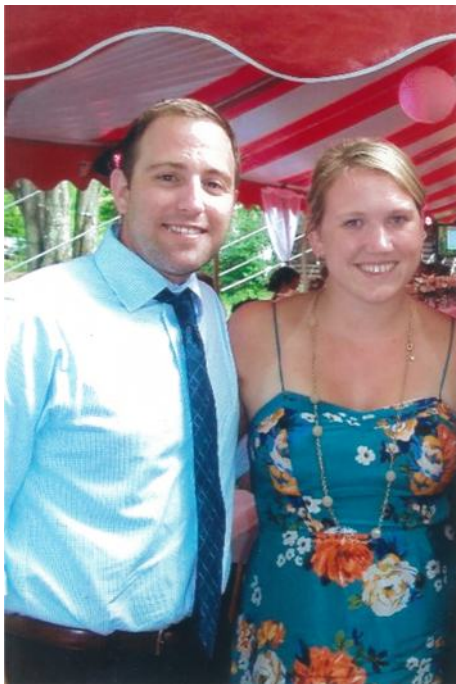

HAPPY FOREVER

Mrs. Julie Forbush of Traverse City and Mr. Ken Kamp of Kewadin are pleased to announce the engagement of their daughter Thayer Kamp to Drew McDonough, son of Tim and Denise McDonough of Beaver Island. Thayer graduated from Grand Valley State in 2007 with a bachelors degree in nursing. She is currently a registered nurse at Thorek Memorial Hospital in Chicago. Drew graduated from MSU in 2007 with a BA in General Business Management, and is a broker at Ryan Turner Specialty, also in Chicago. A September 2013 wedding is being planned.



St. James Marine Co.



Serving Beaver Island and the Great Lakes for your hauling and freight needs. Delivery to your location available.

St. James Marine Co. hauls:

- general freight and cargo
- heavy equipment
- stone products
- cement products
- topsoil
- container shipping (small, medium, large)
- boats
- building materials
- modular homes
- trailers
- automobiles
- semi-trailers
- junk cars
- garbage dumpsters
- and much more!

In addition, St. James Marine Co. executes on-water fireworks shows, barge hauling-services for logging, commercial assistance towing, dust control, salvage search and diving, working boat repair, dredging, marine improvement and dock repair.



You call, WE HAUL!

Phone: (231) 448-4000 Cell: (231) 838-0254

www.stjamesmarine.com



BONADEO ENTERPRISES, INC.

Proudly serving customers on Beaver Island for 30 Years.

- Home Construction • Driveways & Excavation • Concrete & Redi-Mix
- Fireplaces & Stonework • Septic Systems
- Natural Stone & Plant Landscaping

Dealer and Factory-Trained Installer for the Super-Insulated
REWARD WALL SYSTEM

Please call for an onsite meeting, plan review and estimate.

JON BONADEO
LICENSED BUILDER

Lakefront, Commercial & Inland Properties For Sale

• Cell: **231-459-6861** • Email: **jbonadeo@tds.net**
www.beaverisland.org/bonadeo-enterprises

Time for a Change? Time for Sotheby's.

Representing homes of varied lifestyles, distinct settings and diverse locals.



Connie Lenau

Sales Associate

231.499.122

connie@harsorsir.com

My husband and I spend our summers between northern Michigan and Beaver Island. We are members of the King Strang Hotel Club and The Saint James Yacht Club. We are also donors/supporters of the Beaver Island Community Center.

I have been visiting the island for 24 years and have biked around the island twice during the Beaver Island Bike Festival. My husband and I were even married on the Island!

I enjoy the slow pace, pristine waters, and the people are always friendly.

It's a beautiful and charming island and I would love the opportunity to represent you in buying or selling your property on Beaver Island.

Harbor

Sotheby's

INTERNATIONAL REALTY

Bay Harbor | Harbor Springs | Walloon Village

harsorsir.com



Ed Wojan Realty

Your Key to BEAVER ISLAND

Edward B. Wojan – Broker
26300 Back Highway
P.O. Box 86
Beaver Island, Michigan 49782

231-448-2711 or toll free 1-800-268-2711

view on our web site at: www.edwojanrealty.com



The Rich Home- 29670 East Side Dr.

A beautiful, year-round, residence at the south edge of Gracie Martin's Hill. (Parcel 3 and the North half of Parcel 4 of Arranmore Shores acreage subdivision.) This home of Arnie and Lois Rich was built as a very special retirement residence. Much thought and effort went into making this a comfortable, energy efficient, high quality home. You must see it to appreciate it. The owners are very proud of this fine place, the following is a list by Mr. Rich of some of the property's features: 200' of pristine Lake Michigan sandy beach with 15.29 Acres

- Lindal Cedar Home using post and beam construction that includes a 25' cathedral ceiling covered with western red cedar and laminated exposed beams. A 12' X 60' deck on the lakeside
- A 30' fireplace and chimney of cut field stone quarried in the Petoskey area
- Amish custom made solid cherry cabinets and corion counter tops
- Kitchen Aid appliances and an extra oven (refrigerator doors have matching cherry wood inserts) the ovens are convertible to conventional or regular; one oven and the glass stove top are located on an island also of cherry
- Carpeting throughout except for tiled hallways. Full basement with sauna, office and much storage
- Full bath on first floor with two bedrooms & laundry closet
- Master suite/loft upstairs includes full bath with walk in shower and separate whirlpool tub.
- Copper plumbing with soft water and a 250' free flowing well set in a limestone formation
- Central forced air heating. Windows that are double paned and with low Argonne E
- 250' deep free flowing well. Raw land value is \$150,000. Listed for **\$725,000.**





BI CELTIC MUSIC "MINI-FEST"!

A unique Celtic music and dance experience will take place on Beaver Island at the Community Center September 6th through the 8th. With dual concerts featuring Goitse, the upcoming forerunners of traditional Irish music, and RUNA, the acclaimed USA contingent in contemporary Irish music, multiple dance and instrumental workshops—where participants will actually perform onstage at the concerts—and local BI artisans and musicians, this will begin a Beaver Island Celtic Festival revival!

Goitse (pronounced gwi-cha) plays with an easy assurance. "They have a big musical imagination."

RUNA incorporates a variety of musical backgrounds, featuring vibrant velvet vocals, gentle piano, a "special"

style of percussion, violin, and multi-instrument arrangements, including uilleann pipes, flute, and whistle.

This very special Celtic Music weekend on Beaver Island will feature several award-winning fiddlers and violinists, dancers, bodhran & ceili drummers, banjo and mandolin players, tin whistlers, pianists, and piano accordion players, pipers and flautists who will be on the Island long enough to "meet and greet"... and learn from! Each group will play for an hour at the concerts, with each night's show uniquely highlighting different dance and music workshop participants.

Tickets for the concerts are \$20 each, or \$35 for both. For listings of workshops, times, and ticket specials, see beaverislandcommunitycenter.org



East Wind



**Eastwind has downsized
and moved.**

**Many of the same services are
still available by appointment.**

Contact Karen at

(231) 448-2881

or 448-2266.

**Don't go through
another winter
without storage!**

Pole Barn and Garage packages for
your cars, boats, tractors, etc.

Lots of sizes to work with: 24 x 32,
24 x 40, 32 x 40, 32 x 48, 40 x 60
and larger.

Call for a quote today!



McDonough Construction, Inc.

Contact Kevin B. McDonough

Home: 231.448.3038 Cell: 231.675.5444

www.mcdonoughconstructioninc.com

WENDY S. WHITE, D.D.S.
BEAVER ISLAND FAMILY DENTISTRY



P.O. Box 218

37304 King's Highway

Beaver Island, MI 49782

(231) 448-2100

Hours By Appointment

R. Gillespie Enterprises

P.O. BOX 217 . BEAVER ISLAND MI 49782

231-448-2577



Excavating * Road Building
Contracting * Licensed Builder

WWW.GILLESPIEENTERPRISES.COM

Live harbor webcam at www.BeaverIslandRealty.com

10. IF I HAD A HAMMER

Well these men and women do, and what they can do with it (and an anvil and forge) is quite amazing.

For an afternoon those who passed by the Heritage Park could be forgiven if they thought they were back in the Iron Age, as bellows were pumped and hammers rang out.

They brought their tools. Some were bought, others made, and some passed down through generations from the mythic past – when trade secrets were protected by the overall lack of communication. Although there are

journals and newsletters and books and seminars now, the real learning of all the tricks has to be done by doing.

The Industrial Age ushered in mass production – generally positive because it lowered the price of everything manufactured. But things also gave up their uniqueness, and when everything is the same, nothing is special.

Not so with these Artsmiths. Everything they make is a little different from the last piece. Their products are labor intensive; if they were paid union scale, nobody could afford them.

When a person can't charge enough

to earn a living but still keeps doing something, it must be a labor of love, and that's obviously the case with these Artsmiths. Seeing them work, watching them labor intensely over every nuance of what they make, ignoring the heat singeing their brow, gives the impression that what is taking shape is special and has a value beyond the utilitarian. Sure, you could use that piece of carefully molded iron as a hinge pin, or a pry bar – or it could be mounted on a polished chunk of oak and displayed on a coffee table, kind of like our cherry-wood strip canoes.

ART PIECES FOR YOUR HEALTH

Come on in to the Health Center Lobby and start bidding on the art pieces, memorabilia, and services as well as our big hit from last year "The Beaver Island Bounty Basket," just in time for Homecoming. It includes 4 bottles of homemade wine from Pete LoDico, 2 loaves of bread from Barb Murphy, pie from the oven of Shirley Detweiler, 2 kinds of pickles from Heidi Vigil, maple syrup tapped from the trees of Jacque and Mark La Freniere, and to top it off a beautiful homemade apron by Connie Wojan.

Art pieces include a necklace from Nancy Peterson, a print by Beth Scully, Zentangle art by Jane Early, a framed Phyllis Fitzpatrick photo (donated by the Novaks), framed watercolors by Ruth Barrett, a print by Leonor Jacobson (honoring Ellie Hahn), pottery by Ruth Kelly, and a piece of Ray Matela's woodcarving. Pat Rowley has donated some pieces as well: a framed painting by Jane Schmitt, a painted plate by Leone Schellenberg, and an old Port of St. James sign. Pete LoDico has 2 rooms carpet cleaning included in our spring clean-up pack-

age. And there are many more. Please stop by and bid on those items that catch your eye. We will list the end dates in the Lobby.

All proceeds will help our Wellness Garden Project plantings. The Garden Tour will continue to provide funding for maintenance of the Garden. We already have six new gardens lined up for next years' Tour!

We will take any other donated items until Labor Day. So we hope to see you stop by and add your name and a bid to one or more of these items!

—Connie and Leonor

IN MEMORY: JERRY CHARBENEAU

Dr. Gerald Thomas Charbeneau of Ann Arbor, Michigan, devoted husband, father, grandfather, dental professor, and friend to many, passed away on July 2, 2012 from complications associated with Alzheimer Disease. He was preceded in death by his parents and two brothers.

The youngest son of Clarence and Pearl Charbeneau, "Jerry" was born on July 22, 1925 in Mt. Clemens, Michigan, where he spent his childhood and young adult years.

Dr. Charbeneau was educated at Michigan Normal College in Ypsilanti, Michigan, and the University of Michigan School of Dentistry, from which he received his Doctor of Dental Surgery degree in 1948, and a Master of Science degree in 1949.

On June 28, 1947, he married his college sweetheart, the former Margaret Jane Dohm, in Detroit, Michigan.

The couple have three children: Thomas and wife Michelle of Paris, Texas; Randall and wife Nancy of Austin, Texas, and Sue and husband Rodney Grambeau of Harbor Springs, Michigan. They have seven grandchildren.

Dr. Charbeneau spent the first four years of his dental career in private practice and the US Air Force Dental Corps. He then began a life-long career in dental education at The University of Michigan, rising through the professorial ranks to become Chairman of Operative Dentistry in 1969. He retired in 1988 after 40 years of service to the University.

Jerry was a consummate craftsman and builder and loved playing golf with family and friends. In 1967 the Charbeneaus built a cottage on Beaver Island. During several of the summers on the Island, he helped organize Red

Cross blood drives. The couple moved to Petoskey, Michigan in May 2012 where Jerry was a resident of Mallard Cove assisted living. The family was most grateful for the compassionate care he received throughout his brief stay there.

Jerry and Marg were long-time members of Westside United Methodist Church in Ann Arbor. Following a memorial service at their Church on July 18, his remains were placed in the church Memorial Garden. Memorial donations may be made to Mallard Cove, 2801 Charlevoix Ave., Petoskey, MI, Hospice of Northwest Michigan, 220 W. Garfield, Charlevoix, MI, or Westside United Methodist Church, 900 So. Seventh St., Ann Arbor, MI

Jerry's passing has left a void in the hearts of all those he touched, and Heaven has now become an even better place.





MI YOUTH EXPERIENCE ISLAND KAYAKING

Most teenagers will not be awakening at 5 a.m. on a sunny July day, nor would

they be emerging from tents that they would soon be packing up and loading onto a pickup truck for an hour's

drive to the Beaver Island ferry in Charlevoix, from their United Methodist camp on the shore of Thumb



Lake, east of Boyne Falls. But this is not your average group of teenagers: they had met at Camp Kinawind, on the lake that is informally known as “Lake Louise,” for a week of kayaking and wilderness camping on the Beaver Island archipelago. These nine high school students gathered from across Michigan, with their three adult leaders, for an adventure on this historic and beautiful island in the middle of Lake Michigan.

This is the third year that co-leaders Chris Lane and Dan Duncan, both longtime United Methodist pastors, friends, and outdoor adventure lovers, have led this camp. Of our nine campers, one has made the trip all three years, and three others have been with us for two years. We spend four days and three nights on the islands, with our final day spent kayaking down the Sturgeon River near the town of Wolverine, east of Lake Louise. This year, we paddled out to Garden Island and camped at the campsite on the south side of Indian Harbor. On Tuesday, our group paddled around Garden Island, and on Wednesday, a day that brought much-needed rain to the region, our campers learned how to deal with adversity,

shelter themselves from water coming from above, and also hiked four miles on Garden Island, seeing the mysterious Indian cemetery, and then the old Post Office and junction area on the east side of Garden Island harbor.

A highlight of the trip for our campers was an afternoon spent exploring St. James, including tours of the Mormon Print Shop, the boat building shop, the Toy Museum, and the Marine Museum. We appreciated the insights and Island lore provided by Bill at the Print Shop, and by Chuck at the Marine Museum (including the blueberries he shared with us, given to him by a neighbor). Such friendliness is one of the appealing features of visiting a remote island community like this.

Chris and Dan thought of bringing this group of young people to Beaver Island as a result of pleasant weeks they each had there in the 1990s; they each had a handful of years in which they preached at the B.I. Community Church, and were able to stay in that parsonage for a week’s vacation. Dan remembers visiting the boat building shop, and marveling at the beauty of the strip-built kayaks and canoes, and being amazed that anyone would dare

to paddle such a small craft over to one of the islands, which the builder stated was not only “no problem” but something that people did all the time. Little could Dan have imagined then that ten years later he would build a cedar-strip kayak, and fifteen years later lead a group of young paddlers across the one-and-a-half mile crossing to Garden Island.

We plan to return with more groups to the islands in the upcoming years, the last full week in July.

—Dan Duncan

THE READER A SUCCESS!

A few months ago nobody knew whether or not the new collection of Island writing would be accepted, but now the answer is in, a resounding *yes!*

Signed copies were gobbled up at the Art Show, and the merchants have all reordered. Those who’ve read the new book have been surprised at the variety of voices it contains. If you haven’t been here and would like to get a copy by mail, send a \$15 check to the B.I. Writers’ Group, Box 254, 49782.

THE AUGUST HOMECOMING DINNER: 80 YEARS

The Holy Cross Parish Council met on July 2, 2012 to decide whether Holy Cross had sufficient parishioners to assist with the August Dinner, the Homecoming Dinner. Given that the number of people declining to help

exceeded the number willing to help, we had no choice but to cancel any preparation for the Homecoming Dinner this year.

The Homecoming Dinner had been a tradition upheld every August for the

past 80 years. It began in 1932 to celebrate Bishop Baraga’s Landing, and originally incorporated the summer parade.

—Holy Cross Parish Council

PRAYER

The Women’s Prayer Luncheon that was cancelled earlier this summer has been rescheduled for Thursday, August 23, at the Gregg Fellowship Center: Punch, etc. at 12:00; a salad/dessert potluck at 12:30. To help ensure there

will be accommodations for all who want to attend, there will be sign-up sheets at all four Island churches and at the Community Center.

Any questions, call Jean Carpenter (2893).

STAINED GLASS

Tita McAvoy from Charlevoix won the stained glass window “Flowers of Beaver Island” at the July 21 drawing. The raffle was sponsored by AmVets Post #46 Ladies Auxiliary who thanks everyone who bought tickets.

IN MEMORY: TINA WALKER

Tina Walker, who did so much for the Island – providing treats for the students, organizing the Easter Egg Hunt, loaning props to the Players, and having costumed figures appear in the Parade and at various functions – passed away suddenly in Holy Cross Church on June 29. The cause was later

diagnosed as a massive blood clot.

She had first arrived seventeen years ago with her daughter, who graduated from the Island school. She opened a store in the Cole Building on a dock on the harbor, *Tina’s Ts*. She designed and built a stunning log cabin on the King’s Highway, but then left the

Island for a short-term marriage. Upon her return she began planning to open another store, the Beaver Island Trading Post, but met with several obstacles in the zoning and building code, which she was doing her best to overcome.

She always did everything she could to help the community.

Year by year, July on Beaver Island offers ever more options. Not only is there MADCamp, Baroque, and the Music Fest – and all the musicians playing at the various venues (such as the pirate Beans) – but the Historical Society’s Museum Week provides many delights.

This year seemed particularly interesting. Patrons of Music on the Porch had to endure two crackling storms; many stuck it out, and half of those driven away returned in dry clothes. Between downpours a solitary seagull perched on the ridge of the metal roof took advantage of the strong breeze to repeatedly careen over the harbor and then resume its perch. Several Island favorites performed – the Gerish family (a cut-down version incorporating the grandparents), Sherri Timsak, Duff Conner, Phil Becker, John Hett, Bill Detwiler, Doris Larson (reprising Doc Lange), Bob Bass, the Irish boat greeter, and Sharon and Mike Hurkmans.

Everyone loves Pinky’s Bingo – although perhaps it’s not her charisma as much as the chance to win a thousand dollars, or at least one of the many door prizes provided by the generous merchants. Another great trouper is Antje Price, who once again opened the Protar Home (four times) to speak with visitors about this great man – now gone for 87 years, but not forgotten.

More people were wondering about the “mysterious experiments” at the old Coast Guard boat house than anyone realized. When CMU agreed to hold an Open House at their Great Lakes

Research Institute, they never dreamed 525 visitors would arrive. Don Uzarski was there to greet them. That number was topped by the Art Show, which drew 565 – but over three days. The weavers, spinners, book signers (many contributors to the *Beaver Island Reader* signed special copies) and live music were as much of a draw as the art and fine crafts.

Whenever we circle the Island and stop at Iron Ore Bay to gaze at the southern mirage, we try to differentiate South Fox from North Fox, but can’t – they blend together perfectly. But Catherine Allchin told stories about the two, particularly South Fox and the 115-acre Lighthouse estate she is helping turn into a remote educational center. It’s even farther from the mainland than are we! Their efforts were especially interesting in lieu of our own intention to restore the Whiskey Point Light.

Bill Parsons fascinated a large audience with stories about the stewardship of the Archipelago conducted by the Little Traverse Bay Band. His presentation included many pictures which few of us had seen before, such as of snapping turtles in Lake Maria on High (never previously recorded), or the setting of nets in a hidden lake on Garden Island which is almost impossible to reach. The hit of his presentation was his story of monitoring 34 eagle nests – including climbing into them (50’ off the ground) to check on the chicks’ health. In one they photographed from a plane they could not tell what the fluffy white blanket it con-

tained was, but when they pulled themselves in they discovered the bodies of eleven slaughtered seagulls.

Ross Richardson talked about the steamer *Westmoreland*, which sank off South Manitou in 1854. Many astute divers thought they knew where she was, such as Captain Pelfrey, who had been on board her and was living on Beaver Island 25 years later when he put together a team to search for the 500 twenty-dollar gold pieces she held (although some were more interested in the thousand casks of whiskey being taken to Fort Michilimackinac.) He talked about each expedition – including one by Jim Sawtell, who left his winch at Iron Ore Bay when he gave up trying to raise the *Milwaukee Belle*. None of them found her, though, until Ross used a new form of sonar and found her in a canyon 200’ deep off Sleeping Bear.

The Michigan Artist/blacksmiths held their convention here, with eight of them setting up forges at the Heritage Park to demonstrate their approach. They weathered another storm (which forced everyone at the Pet Show up on the porch), and then spoke about their trade in the evening, talking about developments made during and after the Iron Age, and how people find them a welcome antidote to our throw-away society in which little is unique.

When the week was over, people wanted to relax. But the Beaver Island Association stepped up with a presentation and meeting the next day, and then the wonderful Baroque began. Echoes are still resounding in our ears.

BOARD FOLLOWING SUCCESSION PLAN TO REPLACE SUPERINTENDENT/K-12 PRINCIPAL

The Beaver Island Community School Board of Education is on target with its succession plan to replace long-time highly-respected superintendent/K-12 principal Kathleen “Kitty” McNamara, who will retire in June of 2013.

For the past 18 months, the board has followed the plan put in place after McNamara announced her pending retirement two years ago. Since the announcement, the board has worked with Charlevoix-Emmet Intermediate

School District whose leadership team has extensive experience in superintendent searches regionally and throughout Michigan. A representative of the ISD has met with the board three times and with teachers since Kitty’s resignation was announced.

“The board understands that its primary role is to select a new administrator,” said newly-elected board president Jessica Anderson. “We recognize the final decision on whom to hire lies with the board, but our next

phase is to start collecting input from staff, parents, students, and community members about the qualities they are looking for in the school leader.”

As part of the process, school board members also attended sessions on succession planning during the recent Michigan Association of School Boards annual conference. In these sessions, board members were able to hear about the challenges and typical processes in superintendent selection.





DESTINATION: PARADISE BAY FISHTUG GLORIA

17.

by Larry Hansz

John and Bridget are on the last leg of a dream odyssey visiting all five Great Lakes. The cruise is the culmination of John's dream project of completely rebuilding the old hard-working tug into a modern pleasure cruiser and then seeing all the lakes.

Mary is a retired nurse and John a retired merchant mariner who worked as chief engineer on a State of Florida marine research vessel. He has been boating for forty-five years, and earlier converted a smaller open stern deck Lake Superior fish tug to a pleasure boat. He has always admired fish tugs for their strength, history, and sea-keeping abilities. So he began shopping for a large tug to rebuild. Most vessels were still working and not for sale, or were just plain junk. Then he found *Gloria* in Manistique. *Gloria* had fished from 1945 to 2001 from Two Rivers, Milwaukee, Sturgeon Bay, and Manistique. She was owned by the Schuetter family for years. The father wanted his sons to fish with him but they found wages in the mill more attractive than irregular fishing income. So when the father died the family put the boat up for sale and along came John.

John moved the boat to Sturgeon Bay, Wisconsin, where he spent a year cleaning and stripping out the hull. The next five years were spent completely rebuilding the vessel. All the steel cabin enclosure was removed and replaced and an aluminum pilot house added. The cruising layout started in the bow with large sleeping quarters for two people. Amidships is a galley with full size

refrigerator, stove, and large seating area. The galley area also includes an electric fireplace. The passageway to the aft cabin is on the port side and includes a long project work bench and tool storage. Midway in this passageway are the steps up to the wheelhouse. The aft compartment is a comfortable area to relax and entertain or watch tv. The complete head is on the starboard side under the wheelhouse.

John and Bridget's Great Lakes cruise began in 2006 with a one-year shake down cruise in and around the Green Bay area and as far south as Milwaukee. They also entered the Door County Maritime Museums annual 'Wooden and Classic Boat Show.' Fishtug *Gloria* was named Best in Show - Powerboats Over 20' and Best in Show - Peoples' Choice. Prior to leaving on their cruise in 2007 she was again chosen for the Peoples' Choice in the show.

Manistique was the first official stop on the voyage; then they came to Beaver Island. From here it was on to Sault Ste. Marie and Lake Superior. They actually spent two seasons in Lake Superior and stored her both years at Pequaming, Michigan, which is the site of Henry Ford's huge lumber operations

near L'Anse. The third year found them heading down the St. Marys River, through the North Channel, and down the inside passage on the east side of Georgian Bay. At the bottom of Georgian Bay they entered the Trent-Severn Canal, which takes a meandering path across southern Ontario to Trenton on Lake Ontario. The boat was hauled out and stored for the winter in Rochester, New York.

The path for the fourth year led from Rochester through the Welland Canal into Lake Erie and on to Detroit, Lake St. Claire, the St. Claire River, and into Lake Huron. Winter storage was at Sheplers in Mackinac City. This season Beaver Island was their first stop following launching at Mackinac City. They left our Yacht Dock July 5 with the intention of cruising the eastern shore of Lake Michigan down

to Benton Harbor, where they will cross to Illinois and finally up to Milwaukee, where the odyssey will end in mid August. And, the voyage will end, as they intend to offer Fishtug *Gloria* for sale at that time. John said this dream will be fulfilled and Bridget said at a certain age (not to be mentioned) she wanted to be ashore.

Fishtug Gloria

Built	1945
Builder	Berger Boat Company
Length over all	42'
Beam	13'
Draft	4'6"
Fuel	260 U. S. Gallons
Water	35 Gallons
Grey Water	45 Gallons
Power	Cummins NH-250 M 190hp
Prop	36" four blade stainless
Cruising speed	8.5 knots
Generator	Kohler 10 kw

BEAVER ISLAND AMVETS POST 46 ACTIVITIES

People are generally aware of our AmVets, but would be surprised by all they do. For example, they've sponsored an annual \$1,000 scholarship for students attending Beaver Island schools for over eight years. The AmVets provide financial assistance to Beaver Island veterans for transportation to the mainland and medical expenses. They sponsored a "Why I am proud to be an American" essay contest for a \$500 scholarship for students of the Beaver Island Community School.

The AmVets also conduct burial ceremonies for deceased veterans. They assist the AmVets auxiliary in the annual Christmas program at the Beaver Island School. And they conduct an annual flag disposal ceremony for damaged and worn flags in June on Flag Day.

The AmVets make sure the flags at the Post Office, library, government buildings, and the Veterans' Memorial are flown at half-mast to honor deceased veterans when requested by the Governor. They conduct annual ceremo-

nies on Memorial Day and Veterans Day.

Our Post 46 planned, developed, designed, managed, and built the Beaver Island Veterans' Memorial Park. The park now has over 300 bricks honoring individual veterans.

And they insure that all veterans' graves on Beaver Island have veteran's plaques and American flags.

Our Post 46 conducts three fundraising breakfasts on Memorial Day, the Fourth of July, and Labor Day.

They are a major infrastructure force.

ROBERT'S JOHN SERVICE, INC.

**Doing Quality Work
for over 18 Years**



Licensed and Insured

- ✓ Plumbing
- ✓ Heating
 - Radiant In-floor Heat / Hydronic
 - Forced Air
 - Geothermal
- ✓ Water-right / Water Conditioning
- ✓ House Opening / Closing
- ✓ Vac-u-flo / Central Vacuum Systems
- ✓ Great Lakes Hot Tubs dealer — sales and service. Please call for a quote.



ROBERT'S JOHN SERVICE, INC.
(231) 448-2805

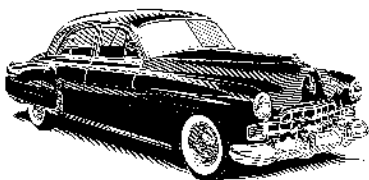

Inland Auto

Mobile and Land Based Repair

29 years experience in the business

Friendly Service

Michigan master certified in automotive light and heavy trucks

We repair heavy equipment.

**We Build and Service
Electric Vehicles too!**

Jeff Connor Proprietor

 **231-448-3132**

18. ONE HUNDRED YEARS AGO

from Joyce Bartels

Notes from F. Protar's diary with the help of Antje Price

Charlevoix *Sentinel* Thursday, August 1, 1912 **Local News:** "W. E. Stephens of the Beaver Island Lumber Company was in the city Monday on his way to Freesoil."

Beaver Island News: "Mrs. Sophia Sanefenger and Anna E. Wolfson of Kansas are here for the summer." (Note: Anna E. Wolfson, Kansas City, Mo. and Miss Sophia Rotenbeeger, Kansas City, Mo. appear in the *Hotel Beaver* register, July 25, 1912)

"Mrs. Ed. Berger and family of Davenport, Iowa, are here for the summer." (Note: Mrs. Ed. Berger, Cora Berger, and Paul Berger, Davenport, Iowa appear in the *Hotel Beaver* register, July 25, 1912)

"Sidney E. Westhimer, of St. Joe, Mo., is here on a visit." (Note: Sidney F. Westhiemer, St. Joseph, Mo. appears in the *Hotel Beaver* register, July 26, 1912)

"Nat S. Hart of Chicago, is here at the Beaver Hotel." (Note: Nat. S. Hart, Chicago, Ill. appears in the *Hotel Beaver* register, July 26, 1912)

"M. S. Taylor of Benton Harbor, is here at Beaver Hotel." (Note: M. S. Taylor, Benton Harbor, Mich. appears in the *Hotel Beaver* register, July 27, 1912)

"M. A. Johnston of Lansing, was here on a visit Tuesday." (M. A. Johnston, Lansing appears in the *Hotel Beaver* register, July 27, 1912)

"J. Smedley of Traverse City, went to High Island on business in regard to the saw mill."

"The House of David of Benton Harbor, bought the saw mill and timber from the Heimforth Co."

"Mr. and Mrs. W. J. Gallagher and daughters, Elenore and Mrs. W. A. Schied went to Petoskey Tuesday on the *Arbutus* to visit Miss May, who is very ill."

"D. S. Payton of Charlevoix, is here on a visit." (Note: D. S. Payton, Charlevoix appears in the *Hotel Beaver* register July 29, 1912)

"Fred Smith of the Petoskey Grocery House, called on the merchants Wednesday."

"Jim Wachter and (sic) Keeper of Head light is in Petoskey on business."

"John H. O'Donnell went to Charlevoix on business."

"Prof. Taft, of the Agricultural College is here holding a farmers' institute." (R. L. Taft, *East Lansing* appears in the *Hotel Beaver* register, July 29, 1912)

Charlevoix *Sentinel* August 8, 1912 **Local News:** "Jas. Donlevy of St. James, was in town Monday evening accompanied by James Connors, a Beaver Island resorter from Rock Island, Ill."

(Note: Aug. 11 – 16 fair to ideal, days to 72 degrees; nights to 39 degrees. F. Protar)

Charlevoix *Sentinel* Wednesday, August 15, 1912 Front Page article:

"BUYING UP Land"

BURNS OF GRAND RAPIDS AND TWO OTHERS TAKE OVER BEAVER ISLAND CO.

A Grand Rapids paper prints the following: A deal for all the holding of the Beaver Island Lumber Company on Beaver Island, in Traverse bay, was closed yesterday by Wilbur S. Burns of this city, C. A. Hammond of Traverse City and John W. Cruse of Honor. This gives the three men the ownership of several thousand acres on the Island, which they will develop into fruit farms of from 10 to 40 acres each and sell. Some time ago they purchased 1,000 acres of the Beaver Island Lumber Company, and the demand for the land was so great that they purchased the remainder of the lumber company's holding. Messrs. Burns, Hammond and Cruse also have individual holdings on the island which they will still retain. Mr. Burns has planted between 5,000 and 6,000 fruit trees on his property. It is stated that a frost that would kill fruit trees has never been known to visit the island. This is attributed to the fact that it is surrounded by water." (Note: W. E. Burns, *Grand Rapids*, appears in the *Hotel Beaver* register, Aug. 1, 1912)

Local News: "Supt. Morton, of the U. S. Life Saving Service, was here officially on Saturday, proceeding to St. James Monday to inspect that station."

Beaver Island News: "Mrs. H. Underwood, of Chicago, is here visiting her brother, W. D. Gallagher."

continued on page 20.



Beaver Island Jewelry.com

*Livingstone Studio

*www.ETSY.com/shop/Brown
DogGlassBeads.com on ETSY

*"Like" Beaver Island Jewelry
on Facebook



McDonough Construction, Inc.

State Licensed and Insured
Certified in Lead Safety and Weatherization
25 years of honest experience Quality craftsmanship
New construction, remodels, additions, garages
Construction Consulting
Contact Kevin B. McDonough Home: 231.448.3038 Cell: 231.675.5444
Coming Soon: www.mcdonoughconstructioninc.com



St. James Marine Co.
New Options
for Beaver Island freight

www.stjamesmarine.com

Stock up for the fall and winter!
non perishables, housewares, lumber, furniture, etc.
insulated and weatherproof
You lock it! We deliver!



small

Small Container: 58 cubic feet
(4'X4'X4'10") (LxWxH) \$45



medium

Medium Container: 162.5 ft³
(6'X5'X4'10") \$60



large

Large Container 225 ft³
(6'X8'X5'4") \$96

and, of course, extra large ...



You call, WE HAUL!

Phone: (231) 448-4000 Cell: (231) 838-0254

ST. JAMES BOAT SHOP

BEAVER ISLAND,
MICHIGAN

EST. 1985

231-448-2365

231-838-2883

BILL FREESE & DAN BURTON / BUILDERS

WWW.STJAMESBOATSHOP.COM

EMAIL: STJAMESBOATSHOP@YAHOO.COM

Ron Wojan - General Contractor Inc.



Quality Built Homes
with attention to
detail and customer
satisfaction. We build a
variety of projects from
small cabins to Lodges.
Ron has over 30 years
experience building homes
on the Island.

ronwojangc@tds.net

231-448-2400

36869 Kings Highway . Beaver Island Michigan 49782

Mark LaFreniere
Painting

Interiors and Exteriors
Free Estimate
231-448-2220

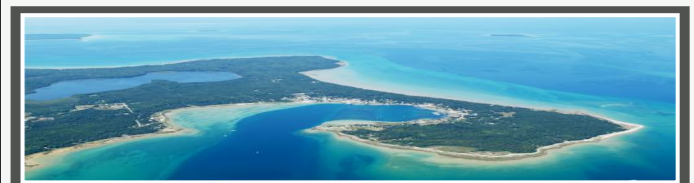

ANDERSON AERIAL PHOTOGRAPHY



e-mail aap.mba@charter.net

phone 231-947-4598

Beaver Island Association

Supporting Environmental
and Economic Sustainability

Join Now! Keep in touch with Beaver Island events likely to affect you and your property.

Receive *Island Currents*, the informative BIA newsletter.



Contact: Bob Anderson, Treasurer at BIA, Box 390, Beaver Island, MI 49782

Visit our web site: BeaverIslandAssociation.org

Jean's Lawn Services

P.O. Box 284
Beaver Island, MI 49782

- * Lawn Care
- * Clean Ups
- * Gift Certificates Available



(231) 448-2915

jlawn@tds.net

McDonough Construction is Beaver Island's Insurance Claim Servicer!

Please call us before you call them!
Insurance services for water, wind
and fire damage.
We have worked with several
insurance adjusters on Beaver
Island. We'll work with you to get
the best quote!



McDonough Construction, Inc.

Contact Kevin B. McDonough

Home: 231.448.3038 Cell: 231.675.5444

www.mcdonoughconstructioninc.com

WELKE EXCAVATING SCREENED TOPSOIL

CALL 448 2374

20. **One Hundred Years Ago**, from page 18.

"Mrs. Capt. Ludwick went to Muskegon to visit friends Monday."

"Benj. J. O'Donnell, is home from Chicago on a visit."

"Capt. Wm. Cains (sic), of the Chicago Fire Department, returned home after a two week's visit."

"Dr. Benj. Hardy, of Davenport, Iowa is here for a few weeks." (Note: C. Bernhardt, Rock Island, Ill. appears in the Hotel Beaver register, Aug. 8, 1912)

"Miss Alice O'Donnell of Grand Rapids, is visiting relatives here."

"Irene Gallagher, who was in Petoskey hospital last week, has returned home."

"Mr. J. Tinner and wife, of Chicago returned home Monday, after a two week's visit."

"J. Harts (sic) and wife, who have been camping on the south end of the Island for the past two months, returned home Wednesday."

"Albon Smith and R. L. Lorraine spent several days on the Island."

"The launch *Catherine M* took a large party to Lake Genesert (sic) Sunday."

"Jas. Connor, of Rock Island, who has been here for a month, returned home Wednesday."

"Mr. and Mrs. Denney of Grand Rapids, is (sic) here for a few weeks."

"Wm. E. Stephens returned home from Freesoil last week."

"Capt. Morton, Supt. of the Life Saving Station at Grand Haven, was inspecting the B. I. L. S. S. Monday."

"Jas. H. Gallagher returned home Monday from Petoskey where he had been on business."

"Miss Sylvia Sendenburgh returned home from Charlevoix, where she had been visiting friends the past month."

"Mrs. Edgens (sic) Larsen who was at Charlevoix under Dr. Armstrong's care, arrived home Tuesday looking fine."

"John Stafford is at Charlevoix on business."

"Dan. C. Gallagher went to Grand Rapids Tuesday."

"Francis Donlevy, township treasurer of Peaine township, is at Charlevoix on business."

"H. S. Hull, W. D. G. Germaine, Frank Smith, and Mr. Chase, of Tra-

verse City, are here looking over some timber lands." (Note: These names all appear in the Hotel Beaver register, Aug. 12, 1912)

"Mr. J. P. Maloney and family, of Chicago, are here for the summer."

"Dr. J. Dougher, of Midland, Mich., returned home after a week's visit with Fr. Malone."

"Mrs. Robt. Jones and daughter Mary, of Detroit, are here on a visit." (Note: Mrs. R. C. Jones & Mary E. Jones, Detroit, appear in the Hotel Beaver register August 12, 1912.)

Charlevoix *Sentinel* Wednesday, August 22, 1912 **Local News:** "Deputy Sheriff Charles Roddy, came over from Beaver Island Monday, for the purpose of attending the present term of Circuit Court."

"Born Sunday night to Mr. and Mrs. John Grill a daughter. Mother and child doing fine."

"Francis McCafferty went to Charlevoix on business."

"Sadie Burns and Miss Ida J. Gallagher, are home from Manistique where they were all summer."

"Pat McDonough and family, moved to Escanaba, Mich."

"H. I. McMillan of East Jordan, called on the boys Monday and Tuesday." (Note: H. I. McMillan, East Jordan, appears in the Hotel Beaver register August 19, 1912)

"Archie Lafineer (sic) went to Charlevoix on business."

"Hugh McLaughlin of St. Ignace, is here visiting friends, it has been several years since Hugh was with us."

"Chas. Roddy Deputy Sheriff went to Charlevoix to attend court."

"Uri Winnie went to Charlevoix as a juror."

"Phil Beaudoin and son, of Charlevoix, are here on a visit."

"Joe A. O'Donnell and wife, spent Sunday in Charlevoix."

"Rollie Lewis of Charlevoix, is here visiting the boys Tuesday and Wednesday." (Note: R. L. Lewis, Charlevoix, appears in the Hotel Beaver register Aug. 20, 1912)

"A. J. Cunningham and wife, of Milwaukee are visiting Mr. and Mrs. C. Bissell."

"Ella Green of Chicago, is here visiting friends."

"Mrs. W. A. Schied, returned from

continued on page 23.

Ride the boat ... to Beaver Island



The best way to discover Beaver Island... by sailing past the lighthouse and into Paradise Bay aboard the *Emerald Isle* or *Beaver Islander* from Round Lake in Charlevoix. Affordable transportation to the Island for people, freight, and vehicles. And the best way to arrive on the Island!



BEAVER ISLAND BOAT COMPANY

103 BRIDGE PARK DRIVE . CHARLEVOIX, MI 49720

PHONE: 231-547-2311 . TOLL FREE: 1-888-446-4095

WWW.BEAVERISLANDBOATCOMPANY.COM . INFO@BIBCO.COM

231-448-2500 for Island Tour information & reservations

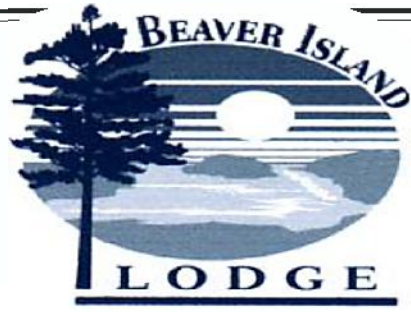

*The Restaurant
at Beaver Island Lodge*

Where the Cuisine is as Wonderful as the View



231-448-2396

www.beaverislandlodge.com

REAL ESTATE LIQUIDATION SALE

Circumstances are forcing us to liquidate at least one, maybe two Beaver Island properties. Contact me direct. Land contracts are possible on all properties.

1. **Harbor lot on Carlisle Rd. - 299 ft. lakefront lot.** Very quiet and secluded, yet only a mile to town. Great views of the harbor and islands. Paid \$240,000.00 in 2004, will sacrifice for \$120,000.00

2. **Sand Castle on Sand Bay. Great year round home, rental, and investment. 200 feet of frontage on the nicest beach on the Island.** Priced at the value of the land. The home is free, plus a

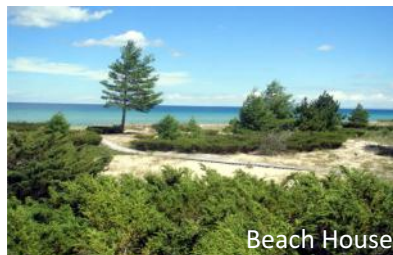

Beach House



Sand Castle



deep free-flowing well, driveway, garage, septic, and boardwalk. Paid \$344,000 in 2006, plus \$82,000 in renovations total investment of \$426,000, will sacrifice at \$280,000.00

3. **Beach House on Sand Bay. Breathtaking views, excellent location, secluded, deep lot, 3 bedroom, 2 bath, cedar home.** Excellent rental history, well maintained, must see to appreciate. Originally listed at \$506,000.00 will sacrifice at \$280,000.00

Interested parties e-mail me at odatmike@sbcglobal.net



Island Airways



With our friendly staff and our history of safe, comfortable, and competitively priced flights, we're ready to serve all your aviation needs. We offer Charter flights to a multitude of locations in the United States, as well as freight and passenger services to Beaver Island and Charlevoix. For more than 60 years we have been both Charlevoix and Beaver Island's committed aviation service provider. At Island Airways, you are more than just a passenger, you are a part of our family. Our airport services include maintenance, free wireless internet, rental cars, and much more.

1-800-524-6895 www.IslandAirways.com

Stoney Acre Grill

Seafood*Steaks*Salads*Mexican*Sandwiches*Vegetarian

Pastas*Mediterranean*Appetizers*Pub Fare*Specials

*Thurs-Baby Back BBQ Ribs * Fri-Yellow Lake Perch * Fresh Whitefish Daily * Daily Specials plus full Menu*

High Standards, Great Quality, Low Prices

Donegal Danny's Pub

**Neighborhood Tavern with Island Charm,
Vast Selection and an Emphasis on Service**

Six TV's, IPOD, Wii, Darts,

Friendly Bartenders, Great Prices

Music most weekends...never a cover charge or drink price increase

Open 7 Days

448-3000

**Stoney Acre Grill &
Donegal Danny's Pub
are For Sale**

Interested Parties Please Contact

Liam & Marilyn (231-448-3125)

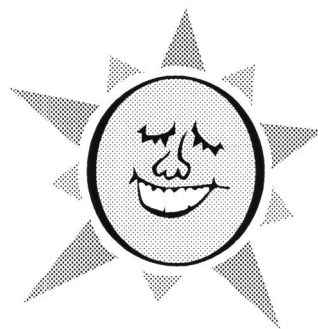

Lunch

**Mon-Sat
11am-2pm**

Dinner

**Mon-Sun
5pm-9pm**

***Carry-Out
Available
*Rides
Available**

**One Mile South of
The Boat Dock Off
The King's Own Hi-Way**

448-2560

One Hundred Years Ago, from page 20.
Petoskey, where she was visiting her sister, May."

"Ed O'Donnell and wife, of Chicago, are here visiting friends."

"Hon. Rob't. Paddock of Charlevoix, was here visiting the boys last week." (Note: Rob't W. Paddock, Charlevoix, appears in the Hotel Beaver register Aug. 16, 1912)

"Ben Langenhoff, of Pellston, is here writing up Life Insurance." (Note: Ben Langenhoff, Pellston, appears in the Hotel Beaver register Aug. 17, 1912)

"Rob't. Jones of Detroit, is here on a visit." (Note: R. C. Jones, Charlevoix, appears in the Hotel Beaver register Aug. 17, 1912)

"Jack Roddy and wife, of Escanaba, is (sic) here visiting his mother, Mrs. Andy Roddy."

"Salome McCabe of Chicago, is here visiting friends."

"Charles Novak, the Under Sheriff,

was here Saturday."

"Fr. Donalson, of Petoskey, went to High Island Sunday."

"Mr. and Mrs. W. A. Schied, Miss Eva Gibson, Mrs. Pat Roddy, and W. J. Gallagher Jr. went to High Island Sunday."

"S. A. Correll of Clarion, spent several days here on business." (Note: S. A. Correll, Clarion, appears in the Hotel Beaver register Aug. 15, 1912)

"Mr. and Mrs. John Levi, returned home after a honeymoon trip to the southern part of the state."

"Miss Maria Malloy is home on a visit."

"Joe LaBlanc of Naubinway, was here on his way to Harbor Springs with a boat load of blue berries."

"Louis Gingrass went to Charlevoix Monday."

Charlevoix *Sentinel* Wednesday, August 29, 1912 No Beaver Island related news (Note: Aug. 31, thunderstorm, 56 degrees. F. Protar)

23.

WELLNESS GARDEN BENEFIT

Many thanks are in order for the success of our 2nd Annual Wellness Garden Benefit!

First of all to our gracious hosts who made their gardens so inviting, fun, and such a reflection of their Island uniqueness: Mary Scholl, Skip McDonough, Susie Bonadeo, Theresa Laurain, Cheryl Podgorski, Peter Amster, Carol Burton, Bruce Struik, and Bob Hoogendoorn.

The picnic lunch: Thank you Stoney Acres for the delicious wraps and lemonade, and Heidi Vigil (BI Gardens) for the table decor; and to the HC girls for all the work they do to make this such a success (tickets, posters, bookkeeping, auction bids); Stoney Acres for the bus, Gordie's Auto and Beaver Island Marine for their vans as well as volunteer drivers; Sharon Hurkmans, Dana D'Andraia, Joyce Runberg, Anne Glendon, Phyllis Kayne; Donors who gave us wine: Betsy and Glen Borre, Linda and Ed Troutman. Lastly may we say that garden planning begins in the spring. How can we ever give enough thanks to the care that Jerry LaFreniere, Garrett and Pam Cole, the Lighthouse School kids and staff, the CMU Masters students, Dana D'Andraia, Karen Whitecraft, Mary Jean Pike, Jan Paul, Michelle LaFreniere, Pete Lodico, Joyce Erber, Judy Jones, Jan Nank, Cary Johnson, Marianne Weaver, Jeff Powers,

Denise McDonough, Heidi Vigil, Cheryl Podgorski, and Pam O'Brien have given us in their labor, their ideas, and their donation. And on top of all of this we have the Rangers, Jacque LaFreniere, Patti Cull and Judy Boyle all helping put together a Fairy Garden for the little ones to enjoy this summer. Thanks also to Laura Gibson and her 21st Century team for the Fairy Garden Float in the parade this year.

Lastly (but not leastly) we have received memorial donations of plants and hardscape that have been put into the gardens. For Rita and Jewell Gillespie: knockout roses from the Gillespie siblings; for Joy and Russ Green: yellow roses from Beth and Steve Lucas; for Laurene and John Adams: pink roses from Connie and Ed Wojan; for Phyllis Fitzpatrick: pink knockout roses from Michelle LaFreniere, white lilac bush and angel from Sandy Latimer, and blue butterfly bush from step-daughter Marcia; and for Tina Walker: a stone lighthouse (with solar beacon) from Dale and Terry Keyes for the Fairy Garden. As we use any other memorial donations designated for the Gardens we will list our purchases for you as well as who made the donation. If you wish to remain anonymous, please let us know.

Many, many thanks for all the support!
— Connie and Leonor.



Beaver Island Gardens

Lush Annuals, Hanging Baskets
New Perennials: 50 new varieties
Tasty Vegetable Plants: Peppers, Tomatoes, Onions, Squash, Eggplants, etc.
Fragrant Herbs: Lavender, Basil, etc.
Planting Supplies: Potting mixes, containers
Ready to eat fresh produce now available

B.I. Cottage Hours 11-4 M-S 448-2998 Monthly Workshops

When you are ready to play in the dirt B.I.G. is there to help
Heidi Vigil, owner, operator, plant entrepreneur.



CONNAGHAN CONSTRUCTION

COMPLETE BUILDING AND REMODEL
ADDITIONS, GARAGES, DECKS, PATIOS, PORCHES
KITCHENS AND BATHS, FLOORS AND MORE
FREE ESTIMATES. TONYCONNAGHAN@GMAIL.COM

231 448 2454
CELL 616 843 5381

"DICK AND AMY, AMY AND DICK"
JUST HARD WORK, NO OTHER TRICK.
(231) 448-2213.

The **Beaver Island Historical Society** invites all those with an interest in Beaver Island's history to attend one of two special meetings, called to elicit ideas about what the Island Museums should do to improve. Dan Truckey from NMU will moderate, with the audience forming brainstorming groups and throwing out ideas.

Everything will be "on the table."

Evening session: Monday, August 13th, 7:00 – 9:00 @ Peaine Hall

Morning session: Tuesday, August 14th, 10:00 – 12:00 @ Peaine Hall



The “Gaelic Blessing” was, once again, a moving finale to a week of beautiful music by the *Baroque on Beaver* Orchestra and Chorus. Visiting musicians enjoyed Island hospitality, Island singers participated, and audiences responded to outstanding concerts with standing ovations. Favorites included Peter Amster’s portrayal of the devil in “The Soldier’s Tale,” Albert Wang’s incredible violin performances, Copland’s hauntingly beautiful “Appalachian Spring,” and the Chorus’s rous-

ing presentations of “Oklahoma” and “The Battle Hymn of the Republic.” Gorgeous music in a spectacular island setting!

—Ruth Igoe

Let’s take a look at some of those who made this event so special:

Robert Nordling: Principal Conductor of the *Baroque on Beaver* Island Music Festival, he serves on the faculty of the Calvin College, and also conducts the Calvin College Orchestra and Calvin Alumni Orchestra. He has released several recordings and a DVD with the Calvin Orchestra and campus choirs. A

sought-after clinician, he performs orchestra and music educational clinics in the USA and abroad. He worked in the field of liturgical music ministry. An active composer and arranger, this is his third year as Principal Conductor of *Baroque on Beaver*.

Kevin Simons: A native of Pinckney, he is Assistant Professor of Music at Saginaw Valley State University where he teaches applied and class voice, choral methods, and conducts the Cardinal Singers and the Concert Choir. He is the Director of Music and Organist





at St. John's Episcopal Church in Saginaw. In 2007, he was appointed the Choral Director for the *Baroque on Beaver* Island festival.

Kevin is a frequent choral and vocal clinician. In 2011-2012, he conducted the Cardinal Singers in concert with the Saginaw Bay Symphony Orchestra. He serves as a board member for the Michigan chapter of the National Association of Teachers of Singing and as a Director for the Sewanee Church Music Conference.

Peter Amster: Peter has been a

professional director and choreographer for over 40 years. Although now a resident of Sarasota, he spent most of the last 45 years in Chicago, where he was nominated for Joseph Jefferson Awards. Peter has directed and choreographed operas for the Lyric Opera of Chicago, Chicago Opera Theatre, Skylight Opera in Milwaukee, and Light Opera Works in Evanston. Although now retired from academe, he has taught opera, theatre, and performance studies at several universities. He has been a proud summer

resident of Beaver Island since 1985.

Elizabeth Bert: Elizabeth was born into a musical family. Her father, sister, daughter, and son-in-law are all professional musicians. She began piano studies at 7, and cello studies at 10. She attended MSU as a cello performance major. Ms. Bert is Principal Cello with the Traverse Symphony Orchestra, serving in that position for over 30 years. She also performed with the Peninsula Music Festival Orchestra, in Fish Creek, Wisconsin. In addition she played with the Northwood



26. Symphony Orchestra, Midland Symphony Orchestra, Marquette Symphony, Sault Saint Marie Symphony, and 15 years with the Toledo Symphony Orchestra. She recently retired from her position as a middle

school string teacher.

Kenneth Bos: Ken has been the principal keyboardist for *Baroque on Beaver* since 2009. He is a member of the faculty at Grand Rapids Community College where he serves as the full-time

Music Department accompanist along with teaching applied piano and organ and piano techniques classes. A well-known pianist, organist, and accompanist, he has performed in Europe, the Orient, and the British Virgin Islands as



BAROQUE ON BEAVER 2012 ORCHESTRA & CHORUS

First Violin: Albert Wang, *Concertmaster*, Oxana Sourine, CarlaJoy Strand, Connie Markwick

Second Violin: Patricia Wunder, Marla Smith, Ellen Boyer

Viola: Leonid Surin, *Principal*, Christine Wiest, Ann Schoelles

Cello: Elizabeth Bert, *Principal*, Jon Wiest, Zachary Boyt

Bass: Michael Hovnanian, *Principal*, Elizabeth Soukup

Flute: Leslie Graham, *Principal*, Laura Schipper

Oboe: Lynn Hansen, *Principal*, Dan Ruggles

Clarinet: Joan Van Dessel, *Principal*, Steve Landane

Bassoon: Drew Hinderer, *Principal*, Lauren Murphy

Horn: Lisa Honeycutt & Robert Pavelek, *Co-Principals*, Karin Willman

Trumpet: Matt Thomas, *Principal*

well as throughout the States. He has degrees from Calvin College and the U-M, and he holds a doctorate in piano performance from MSU.

The Choral Scholars: Based in Grand Rapids, since making its concert

debut in 2005, the group has collaborated with the Grand Rapids Symphony Youth Chorus, given many full concerts of their own, and sung as the featured guest at a variety of other events around the area.

All ten members live and work 27. in West Michigan. They are in several community ensembles. The group released its first full-length recording in November 2007, plus two recordings with the Calvin Institute of Christian



A FESTIVAL OF CLASSICAL MUSIC ON BEAVER ISLAND

Brian Sutherland

Trombone: Joseph Radtke, *Principal*

Tuba: Sam Griggs, *Principal*

Keyboard: Kenneth Bos, *Principal*

Percussion: Tim Mocny, *Principal*

Soprano: Rachelle Austin, Annette Dashiell, Ellie Frazier, Pat Judd,

Susan Kelly, Sheri Timsak, Marianne Weaver

Alto: Mitzie Garnett, Jane Girdham, Leonor Jacobson, Tammey Kikta, Jane Maehr, Meryl Mantione, Lois Meier, Ellen Redfield, Wendy White, Pam Zick

Tenor: Kyle Allen, Susie Fisher, Randy Judd, Jeremiah Kraniak, Paul Neihaus, Ric Roberts, Ken Zick

Bass: Peter Amster, Bob Bass, Brad Fergin, Jack Kelly, Don Taylor, Martin Maehr, Bob Meier, Seth von Wald



Worship: *Global Songs for Worship* (2010) and *Cry Out to God* (2012).

Robert Meyering: Robert and his wife Darlene have been involved in various theatrical productions in the Grand Rapids area. He has performed as narrator for *Peter and the Wolf* and the *Story of Babar*, and sometimes appears

as J.S. Bach at children's concerts as part of the Grand Rapids Bach Festival.

Fitah Rasendrasahina: Fitah is an active vocalist known as a "tenor phenom." He made his first lead role debut in the North American opera world with Opera Grand Rapids last May and played the lead tenor in the

company's production of *La Bohème*. Born and raised in Madagascar, Fitah received his initial music trainings at the Anglican Music Institute of Madagascar. He is currently enrolled as a "supersenior" at Calvin College.

He performed frequently in Madagascar and Europe, both as a soloist and

LIVINGSTONE STUDIO'S MEET THE ARTISTS



Meet the Artists is where those who make works of art get to talk about what they do to those who want to know.

This is always a great afternoon, and this year's edition was particularly charming. Doris Larson's surprising

quilt was hung where they could absorb the soft woodwinds' music and prevent reverb, which made the



member of professional choirs.

Judy Wagley: After a career in broadcasting, Judy became a member of the Gaylord community. She serves on the board of the Gaylord Area Arts Council, and plays Horn in the Gaylord Community Band and Orchestra.

Albert Wang: Albert made his solo

debut with the Ann Arbor Symphony Orchestra at age 15. The winner of numerous competitions, he is also a recipient of a Fulbright lecturing grant, the Leo Sowerby Medal and a Helmuth Fuchs career grant. He has performed and presented master classes all over the world. As the Music Director of the

Baroque Masterplayers since 1994, Wang has performed virtually every major baroque violin concerto with the ensemble. He also champions new music, and has numerous world premieres to his credit.

These are the people it takes to put on such a magnificent week of music!



Livingstone galleries even more of a special place, safe from the hustle and bustle of ordinary life. The hundred-

plus visitors thought the artists and jewelers and potters were getting better and better, although they might have been

influenced by the hors d'oeuvres, the wine, the music, and the interesting chats with many old friends.

30. DESTINATION: PARADISE BAY: CRUISERS' QUESTIONS

During the last several years while writing the articles for *Destination: Paradise Bay* I have met hundreds of visiting boaters. Probably for every vessel and boater I have profiled I met boaters

from eight or nine other vessels which never ended up in a *Beacon* article. Many had interesting and often funny comments about Beaver Island and themselves. Here are a few: Is there a Walgreens out here?

The water is so clean!
What do you do on Beaver Island?
Everyone is so friendly!
The water looks like the Bahamas!
The store and hardware have everything you need.

YOU CAN'T WIN, EVEN WHEN YOU DO

Road dust had been a big problem for us because South End Road had not been treated this year. As a consequence, I did some on-line

research to find my own treatment for dust control. Most of the more expensive and effective treatments contain guar gum. Guar Gum (from the guar bean) is used in hydro-seeding, erosion

control stabilization and dust control.

In addition to some commercial products, I discovered a blog that debated the effectiveness of one gallon of Elmer's glue, five gallons of water



We are more than just a laundromat and carwash!

We store boats, cars, campers, household items, construction materials...

YOU NAME IT, WE CAN STORE IT!

We have affordable month to month rates, 9 month rates, or yearly rates.

Hurry, space is limited!

Call us for more info at **448-2235** or **448-2050**



We like to

Move It Movers

Drywall & Firewood
Spring Cleaning & Tree Removal
Trucking & Maintenance

PO Box 110

Beaver Island MI 49782

Phone: 231 448 2670

Dave Avery

Beaver Island Marina



At Your Service:
Transient Slips
Fuel - Charts - Shipstore
Auto & Boat Repair
Licensed Mechanic
Storage & More

**Gas Station and Car Rental
Gold Card Savings**

Check out our ship store: Gifts, Bait, and More.

25860 Main - P.O. Box 76 - Beaver Island, MI 49782

MARINA (231) 448-2300 - FAX (231) 448-2763

AUTO / REPAIR SHOP (231) 448-2307

www.beaverislandmarina.com

VAN & GEO RENTAL

PICK UP AT BOAT OR PLANE



Multi-Day Discounts

4 HR. Rates available

Call: 448-2300

BEAVER ISLAND MARINA

E-MAIL: Pat@BeaverIslandMarina.com

Is there a casino?
 What is it like in January and February?
 Let me get this straight: you have a vet
 and a dentist, but no doctor?
 Wheres the Shamrock?
 Whats with my cell phone?

Why does everyone wave?
 Is there a Thai restaurant?
 Is this Wisconsin or Michigan?
 What is the *Beaver Beacon*? Can I get
 one in Ann Arbor?
 Wasn't this the place where the

Mormons killed all the Irish?
 This is the best stop in Lake Michigan.
 We come here every year.
 Where is Glenn, the old dock master?
 We thought it would be like Mackinac
 Island.

—Larry Hansz

and two cups of vinegar. The debate was
 not whether it worked, but for how long.
 A primary ingredient of Elmer's glue is
 guar gum.

Ergo, I bought the glue and a

sprayer and spent about two hours
 mixing the ingredients and spraying
 about two hundred feet of road. Several
 cars passed over the road without send-
 ing up any dust. Two hours later, my

wife and I were speculating on how long
 the application might last when the
 township dust control truck came by and
 sprayed South End Road.

—Jim Jones

Gregory Larson Architect

Offering Quality Architectural Design Services to
 Beaver Islanders for over 25 Years

1514 Mifflin Street
 Huntingdon, PA 16652 Phone: (814) 643-5053
 greglarson1@verizon.net Fax: (814) 643-0972

Re-Elect Gillespie Commissioner, District #5

- Continuing a Policy of Fiscal Responsibility
- Fair & Responsive Representation

Accomplishments in office:

- Bringing the water wagon to the Island to assist with dust control.
- Significant role in repaving of Boyne City Rd. and getting road work accomplished in Norwood Township. Planned assistance to work with Road Commission for upcoming Kings Hwy. repaving project., and working to bring a grader to Island on a permanent basis.
- Reworked County Health Care benefits to save taxpayer money.
- Commission on Aging liaison, working to reduce costs and increase efficiency, such as new voucher program on Island.



I do not seek this position for personal benefit but community and county benefit, I have proven that time and again and ask for your vote!

Paid for by the Committee to Elect Richard L. Gillespie
 P.O. Box 217, Beaver Island, MI 49782

BEAVER ISLAND COMMUNITY CENTER

At the Heart of a Good Community

Summer Hours Mon - Sat 9am - 9pm . Sunday 10am - 6pm
 email: bicommunitycenter@tds.net . phone: 231 448-2022

Check out upcoming Events, Movies & Activities (including YOGA) at
www.beaverislandcommunitycenter.org
 and join us on Facebook!



Mon, August 6th
8pm -
Doris Larson
"Something of Value"

Master storyteller Doris Larson presents one of her favorite selections from *When I Get Old, I Shall Wear Purple*, weaving vivid images in our minds amidst a visual backdrop of Beaver Island quilts! General admission, free will donation.

Events

Fri, August 31st
8pm -
Cece Gable
Quintet

"2nd Annual Kathy Boyle Memorial Concert"

Jazz vocalist CeCe Gable brings her inimitable style to a "Jazz Club" setting in honor of her dear friend Kathy Boyle. A unique & supreme Jazz experience on BI! Tickets: Adv/\$20 www.cecegable.com



Sat, August 11th 8pm -
An Dro

Celtic-based, globally-infused, world-beat music! A BI Music Fest Favorite returns to the Island with their infectious high-energy music and rhythms. A very special Saturday will feature Strings workshops and a Community "Drum-in"! Check www.beaverislandcommunitycenter.org for complete schedule & locations! Tickets: Adv/\$15 Door/\$18



Fri & Sat, Sept 7th & 8th -
A CELTIC MUSIC MINI-FEST!

A full weekend of Celtic-music fun! Featuring GOTTSE & RUNA (w/Dave Curley from SLIDE)! The finest of traditional and contemporary Irish music—a Celtic Double

Header! Also featuring community music & dance workshops with participant performances! Concert and/or workshop ticket combos available!

Fri, August 24th 8pm -
Sister Wilene

From the traditions of Patsy Cline & Bob Wills, to the honky-tonks, dance halls and porches, country heartbreak never sounded so good! Tickets: Adv/\$15 Door/\$20 www.sisterwilene.com



Special thanks to our sponsors and supporters: The Shamrock, Beaver Island Boat Company, Beaver Island Lodge, The Brothers' Place, Dalwhinnie Bakery & Deli, Hogarth's Pest Control, McDonough's Market, L&L Carpet Cleaning, Beaver Island Gardens, Beaver Island Marina, Charlevoix State Bank, StillPoint Photography, & Island Energies.

BEAVER ISLAND GOLF COURSE & DRIVING RANGE

A WEE BIT OF SCOTLAND ON THE EMERALD ISLE

**DRIVING RANGE
SUMMER LEAGUES
(MEN & WOMEN)**



SUMMER TOURNAMENTS



**BEAVER ISLAND PRO SHOP -
POWER CARTS, CLUBS, BALLS**



231.448.2301



Tour the golf course online at
www.BeaverIslandGolf.com

Paradise Bay Dive Shop and Resolute Water Transfer and Taxi Service



PROVIDES:

- OUTER ISLAND ADVENTURES
- SNORKELING AND DIVE TRIPS
- SCUBA DIVING CERTIFICATION
- SUNSET CRUISES
- UNIQUE WEDDINGS
- GUIDED AND UNGUIDED TOURS

THE RESOLUTE IS DNR CERTIFIED
AND MIKE IS A LICENSED COAST
GUARD CAPTAIN

CALL 231-448-3195 OR
231-448-2708 FOR INFORMATION
AND RESERVATIONS



BILL KOHLS

**RESPECTED
CHOICE
FOR
PEAINE
TOWNSHIP
SUPERVISOR**

PAID FOR BY
THE COMMITTEE TO ELECT WILLIAM KOHLS

Landscapes by Barb Fall Plant Sale

Call
231-448-2035
For Prices, Sizes, Species

Trees, Shrubs, Bulbs
Natural Flagstone
Also Available:
Plant Installation
Flagstone Installation
Tree and Brush Removal
Raking & Bed Clean-up
Mulching for Winter



VOTE
BILL HAGGARD

**ST. JAMES TOWNSHIP
SUPERVISOR**

AUGUST 7



Paid for by the Committee to Elect Bill Haggard

Dear Editor,

The "Vote 'Yes' for the Senior Millage Campaign" signs that are being displayed throughout the Charlevoix County should state that voting "Yes" actually means voting for a .25 mill senior millage increase. If the millage increase is defeated the voters could vote for a renewal in November.

Last summer the Commission on Aging (COA) approved \$3100 for an independent focus group study comprised of carefully selected seniors and those about to enter the 62 and over age bracket. The results of that study showed that most Charlevoix County seniors are not interested in attending the senior centers on which the COA currently spends a large portion of its budget. Participants also made clear that their priorities were personal care and maintaining independence in their homes. These trends were confirmed in October 2011 press releases which revealed attendance at the senior centers is down while requests for home care

are up and expected to continue to rise sharply. They were also confirmed in four community forums held in November and December 2011.

Yet despite the fact that the COA is running an unsustainable deficit, the Charlevoix County Commissioners have not shown the political courage to discuss phasing out the senior centers. They have overlooked the common sense solution of shifting center activities to locations like churches and libraries that could provide them much more economically.

Instead the Commissioners voted five to one to ask the struggling taxpayers of Charlevoix County to vote for more millage to fund expensive but sparsely attended senior centers. Vote "NO" on the Senior Millage Increase. Let your commissioners know that you want the most COA millage spent on those who need it the most: frail, homebound seniors who depend on services to maintain their independence.

—Connie Wojan

Charlevoix County Senior Millage Vote August 7, 2012: The Charlevoix County Commission on Aging Advisory (CoA) Board gave strong support for the county's senior millage during discussion with the county board of commissioners in April. The county board subsequently approved the August 7 ballot language to renew and increase the levy to 0.65 mil (from 0.4) to support senior programs and services. CoA programs currently assist 750 Charlevoix County individuals, their families and caregivers.

Specifically, the millage provides 35,000 home-delivered meals (meals on wheels/MoW) annually to seniors who, for a variety of reasons, need help with their daily nutritional intake. For these shut-ins, the only face they may see each day is the smile of the meals on wheels driver, who also serves as a 'check point' on their health and safety. In addition, the millage provides 31,000 meals in senior centers which also offer activities that provide physical and mental exercise and socialization to seniors who can get to the centers located in East Jordan, Boyne City,

Beaver Island and Charlevoix. All meals include one third of the prescribed daily allowance of fruit, vegetables, protein and dairy.

Revenue generated from the millage also provides or supplements other basic services essential to the health and safety of seniors with limited mobility or dementia, including personal care, light housekeeping, caregiver respite, and medication management.

The goal of the CoA is to use funds raised to assist seniors in remaining at home for as long as possible. The intent is to help those with the greatest economic need and to emphasize independence rather than dependence. The cost for a senior in a nursing home or assisted living is three times higher than if the senior remains at home.

The senior population in northern Michigan, including Charlevoix County, will grow by 40% (vs 25% nationally) over the next few years as baby boomers age and life spans increase. Even as the resulting demand for services increases, revenue continues to decrease *continued on page 35.*

CHARLEVOIX'S BEST Beaver Island Resident Rates



Make the Weathervane Terrace Inn & Suites part of your Beaver Island commute. **Only Island residents** receive discounted lodging rates all year.

FREE Deluxe Continental Breakfast
In-room Refrigerator & Microwave
Wireless Internet Access (*free*)
Outdoor Pool * Indoor Hot Tub Spa Tower
All Rooms have ~ 32" Flat Screen & DVR

RATES FROM \$47.00 off season

Weathervane Terrace Inn & Suites

231-547-9955 • 800-552-0025

One Eleven Pine River Lane
Charlevoix, Michigan 49720

Discount available to island residents only. I.D. required

Now doing wells on Beaver Island!



(231) 228-5678

4" & Up Steel Wells

5" PVC Wells

Pump Sales & Service

Well Repair

Mark Zientek

John Zientek

NATIONAL WATER WELL ASSOC.

Certified Contractor

Fax (231) 228-5637

233 E. Kasson Rd.

Maple City, MI 49664

To the Land of the Free
Welcome Home

Lighthouse Fellowship

Services every Sunday at
9:30 a.m. at Peaine Township Hall, with
Sunday School for children at the same time.
Bob Hoogendoorn, pastor.



Commercial & Residential Construction
specializing in custom wood homes

Remodeling ■ Roofs ■ Decks

Ernest Martin
Beaver Island Office

Phone 231-448-2074 ■ Fax 231-448-2047

email: kmcontractorsllc@gmail.com
web: www.kmcontractors.net

Larry Laurain Construction Licensed and Insured

Custom Home Construction
Remodel • Additions • Garages



Free your inner architect and enjoy
a worry-free project by working with
Larry Laurain Construction.

Custom New Homes
as well as quality additions and remodels.

231.448.2055



BEAVER GEMS, INC.



- General Contracting
- Specializing in commercial construction on Beaver Island
- Homes
- Crane Service
- Projects from remodeling to cell towers!



Call for more info: **231-448-2235**

email beavergemsinc@tds.net fax 231-448-2740

web www.beavergems.com



Beaver Island Rural Health Center



Beaver Island Community Center



CMJ Gillingham Academic Center

Senior Millage, continued from page 33. significantly due to falling property values. The CoA's fund balance has been used over the past few years to offset the expense-revenue gap. A three-pronged approach has been adopted to address future shortfalls.

First, the CoA has already eliminated some programs, including those duplicated elsewhere, to ensure availability of 'essential' services which are designed to be hardy, not 'fancy.' Second, expenses are being offset through a fee for service to cover costs on a sliding income scale which protects the truly needy. The CoA previously offered services on a 'suggested donation' basis. Finally, a modest

revenue increase to maintain 35. services at the current level is being requested from voters on August 7.

Revenue generated by the millage increase will enable the county to keep the essential services in place for the next four years. The current levy of 0.4 mil has not been raised since first approved in 2000. The maximum senior millage allowed in Michigan is 1.0 mil and the current state average is 0.7 mil. If the levy is approved at 0.65 mil, a household with a \$50,000 taxable value (\$100,000 market value) will contribute \$32.50 annually for senior services.

Call (231) 357-6610 for questions or more information.

—Margo Johnson

BEAVER ISLAND WINNING THE WAR ON PHRAGMITES

Beaver Island has become a model for others because of the success of the *Phragmites* treatment program. The many groups, organizations and individuals that have joined in the fight against *Phragmites* have reason to be proud of their accomplishments.

The survey crew from JFNew has completed a survey of approximately 6,000 acres on Beaver Island. This year's survey was more in depth than previous years with inland areas and lakes being included. We were very fortunate that The Nature Conservancy paid for this entire survey. They not only looked for *Phragmites*, but also checked for 28 other invasives. This will aid us in continuing the treatment of *Phragmites* and also enable us to plan for the future and any other invasives that could be a problem for the Island.

This year's survey indicates that

there is approximately ½ acre of *Phragmites* that is scattered throughout the Island. When this program began there were 27.2 acres.

Treatment is scheduled for the last week of August or the first week of September. The cost of the treatment is expected to be \$ 12,600 with the DNR contributing \$ 8,500 through a grant. Many thanks to the DNR, The Nature Conservancy, the Beaver Island Association, and the Little Traverse Bay Band of Odawa Indians for their contributions toward keeping our islands healthy and beautiful.

There will be an informational meeting in early August for the public to give their input, and a map of the proposed treatment areas will be posted at the library.

If you have any questions, feel free to contact: Lisa Welke, (231) 448-3164 Welke65@gmail.com

BEAVER ISLAND EMS SUPPORT

Fresh Air Aviation would like to publically state that the Beaver Island EMS management team has the full support of Fresh Air Aviation and we applaud them for the steps they have taken to date. This includes developing a sustainable air evacuation program that invites as many qualified service providers as possible, giving Beaver Island EMS and their customers as many options as possible. We agree with Beaver Island EMS that no one service provider can do this mission

properly on their own and provide 24 hr a day coverage to the Beaver Island Community. Fresh Air Aviation desires to be of service and is actively working with Beaver Island EMS management to build a solid foundation so that we may pursue air ambulance certification in the near future. Thank you again Beaver Island EMS for all your selfless service and we look forward to working with you to provide air evacuation services to the Beaver Island Community. —Rachel Teague





SHAMROCK
Restaurant & Pub
Beaver Island, Mi



FOR SPECIALS & EVENTS
CHECK US OUT ON FACEBOOK &

SHAMROCKBARRESTAURANT.COM
THE ISLAND'S BEST STAFF & SERVICE
FREE WI-FI. OPEN 7 DAYS
www.ShamrockBarRestaurant.com

"Life is Better at the Beach!"

HARBOUR MARKET

Bareman's Ice Cream
Home Baked- Scones, Muffins, Cookies
Beer, Wine, Liquor, Soda • Candy • Free Wi-fi

E.J. Hodgson Enterprises, Inc
Shamrock Restaurant & Pub 448-2278
Harbour Market 448-2950 • Beachcomber 448-2469

36. TOP TO BOTTOM ON THIS ISLAND A GREAT DAY TO DIVE

Beaver Island Community School once again received an 'A' on the State of Michigan Education YES! Report Card. Maintaining this grade indicates that the district is doing a good job of meeting state learning standards and other indicators of a healthy school district.

In the State of Michigan's 2011-12 Top to Bottom School List, BICS was ranked in the 94 percentile state-wide – that means our district performs at or better than 94% of the schools in the state! In reviewing schools with a higher ranking, most were elementary schools – only a handful of middle schools and high schools...so, BICS, whose scores reflect grades 3-11, did very well indeed.

It is easy to get caught up in the little things and not celebrate the big things; this rating is another indicator that should give us confidence. Congratulations are in order for our students, parents, staff, board and community! There will always be a long list of things, big and small, which need improvement, but let's acknowledge that the overall effect of everyone's efforts is that BICS is near the top of the list and will be recognized as one of the State's first group of 'REWARD SCHOOLS.'

BICS's percentile ranking was the highest of all the schools in Charlevoix and Emmet Counties.

47 & COUNTING

September 5, 2012 is a milestone at Island Airways – this date marks the 47th anniversary of Paul Welke's first solo flight. It took place on his 16th birthday – the earliest age at which a student pilot can legally solo.

On July 14, 2012, Paul passed the 30,000 hours total time / hours-flown mark as well. This fall (mid-October) will see yet another milestone – Paul began his commercial flying career 40 years ago when he took a part-time job with Joe McPhillips at McPhillips Flying Service, flying a 170B between Beaver Island and Charlevoix. Paul has no plans on retiring anytime soon!

CLASSIC RIDES

Beaver Island Vintage Vehicle Show at Whiskey Point August 12, 1:00 pm. Call (734) 777-7391 to enter.

On this island,
The sound of the ferry's
Whistle bounces off the
Harbor docks;
The notes of the bells from
Holy Cross Church float
Upon the breeze.

On this island,
A lighthouse stands tall
Above the trees
Above the waves
Looking to sunrise and sunset
Guarding each opposite shore.

On this island,
Narrow lanes
Lead to grassy trails
That cross dirt and gravel roads.

On this island,
Monarch butterflies flutter by,
Thick grasses are sprinkled
With Queen Anne's lace,
Daisies, and brown-eyed Susans.

On this island,
I watch for the sun
To push up past the
Horizon,
Fade to yellow, and
Burst into brilliant white.

On this island,
I travel through
Tunnels of trees
In a dark coolness ...
A window of sunlight
At the end

On this island,
I feel the icy coolness
Of the lake,
The warmth of the sun
Soaking into my skin, and
The dampness of dusk
Against my face.

On this island,
The leaves of birch trees
Shimmer in the wind
And setting sun ...
Their delicate rustle
Part of nature's melody.

On this island,
The scent of fresh rain
In the forest
Mingles with the smoky
Of a fire on the beach.

—Wendy Luly

On a calm sunny day in late July all the positive signs invited Mike Weede, Dick Burris, Jeff Powers, and dive instructor Mark Inglebrook to come up with a project to get them in the water. The project they came up with was a mission to set new buoys on some of the nearby shipwrecks – the *Cayuga*, the *Milwaukee* (or *Milwaukee Belle*), and the *White Swan*.

The team boarded the *Resolute* early in the day and set off for the Gray's Reef passage, 24 miles east north east of Beaver Island – where the *Milwaukee Belle*, a propeller-driven package freighter built in 1849 was hit on May 23, 1885, by the *Tiffany* in a fog, and sank in 90'.

They knew about where she was from previous dives, and set their anchor there and boarded Mike's skiff. Dragging a grappling hook, they zig-zagged back and forth until it caught. Then it was into the water to see if what they had snagged was the target – except for Dick, who wanted to protect his ears. He dove on her plenty before.

Jeff had an underwater camera – these are his pictures. After they made certain they were on the right spot (its steam engine had been salvaged and used in another ship), he downloaded his footage into his iPad, and was excited to show his fellow divers. They affixed a new buoy, cleaned the mussels off the old rope, and then it was off to the *Cayuga*.

The *Cayuga*, lying in 100' of water, was the victim of another collision in the fog. She and another freighter, the *Joseph L. Hurd*, came together with a mighty crunch when they collided in fog at full speed off Charlevoix, near the Skillingalee light, on May 10, 1895.

The *Cayuga* was steaming from Milwaukee to Buffalo with a cargo of flour and oats. The *Hurd* was carrying lumber and other goods on her way to Chicago.

The helmsmen aboard both vessels recklessly maintained the full speed of their ships, blowing signals and relying on their ears to tell them the locations of other vessels in the area. But the sound of horns and whistles from moving ships on water can be confusing, as



37.



these sailors were to sadly learn.

As the story was told, the crews of both vessels were aware they were approaching each other, but they said there was a mix-up over the passing

signals. The 171-foot-long *Hurd* struck the 290-foot-long *Cayuga* broadside, just abreast of the forward hatch on the starboard side.

The wooden bow of the *Hurd* was

so firmly embedded in the steel hull of the larger steamer that the forward motion of the *Cayuga* broke it completely off the hull of the lumber hooker. The *Cayuga* was clearly sink-





ing fast and the forward bulkhead of the *Hurd* was holding, so the *Cayuga's* crew boarded it. The crippled freighter then attempted to make its way into Harbor Springs. But the bulkhead

began to fail, the *Hurd* began settling, and the skipper was forced to run it aground on the nearest shore.

The only casualty of the wreck was the cook of the *Hurd*, who tried to swim

ashore for help but drowned.

The passing steamer *Manola* later took the crews of both vessels aboard and brought them safely to port.

The *Hurd* was sold off the beach by

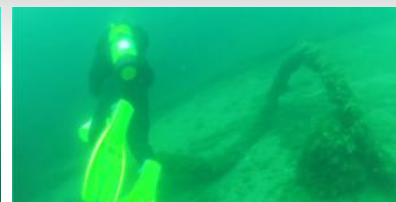

auction, salvaged and rebuilt in 1882, and converted to a barge in 1891. It stranded with a load of crushed stone off Sturgeon Bay in 1913, and was scuttled for use as a dock facing. What was left of the vessel burned that same year.

The Reid Salvage Co. of Port Huron attempted to salvage the *Cayuga* in 1899 and again in 1900 but was not successful. The vessel was found at 106 feet. During the effort a diver was killed. Salvagers got pontoons on the wreck and raised it enough to tow it, still submerged, closer to shore.

A few pontoons are still attached to the wreck, and the wooden bow of the *Hurd* is still imbedded in the side.

Our intrepid divers located her, and repeated their routine. Then it was off to the *White Swan*, lying in 10' of water and serving as habitat for many playful fish. She had hauled many loads of lumber off the archipelago for local loggers and crews from Charlevoix, and now was enjoying a well-earned rest.

Once again Jeff became more of a marine biologist, chasing playful fish into their cubby hole retreats. Dick continued to serve as anchorman, making sure the men in the water were not run over. Jeff and Mike and Matt swam down, attached a fresh buoy, and then climbed back on the boat.

Listening to them talk about their experience harkens back to TV characters talking about exploring an alien planet. The heavy gear is a lot like space suits. The men move cautiously, aware that no matter how serene it seems, danger might appear at any moment. They never know what they might find. Those old ships from a bygone era are similar to the space ships the crew from the *Enterprise* might find crash-landed on some uncharted asteroid. Except now, thanks to these men, the coordinates are accurately known.

Finally they decided to call it a day. It was time for dinner, so they fired up the *Resolute* and headed home, closing a grand day.

BEAVER ISLAND EVENTS

August 4 – 4th Annual **Beaver Island Archipelago Challenge**

August 10 – **Drum circle** 8:00 pm at Whiskey Point: bring any kind of percussion, and a few chairs, for a campfire party to watch the sunset

August 10-12 – **Homecoming**

CANDIDATES' FORUM

39.

An open letter to the Peaine Township Residents from Tina Morgan, Candidate for Peaine Township Treasurer.

I would like your vote in the General Election.

I have experience as Treasurer and as an active government participant. I was Logan Township: Deputy & Treasurer-16 years (Ogemaw County); Peaine Township: Treasurer for 6 years; Board of Review Work-4 years; Trails and Parks active attendance and member-12 years; Trails and Parks active attendance and member-12 years; Master Planning Commission; Regular Township Monthly Meeting Attendance-12 years; Michigan Township Association Membership-12 years and Member at Large-2 years.

In addition, as a Beaver Island full time resident-12 years, I am involved in other community activities: Youth Consortium Volunteer-3 Years; Island Treasures (Resale) Volunteer-3 years; Fire Dept. Auxiliary; AmVets Auxiliary -

An Open Letter to Peaine Township Residents from Krys Lyle, candidate for Peaine Township Clerk.

I would like your vote in the General Election.

I've been a full-time Island resident for 19 years and a Peaine Township property owner for 17. As a 12-year member of the Township's Planning Commission, I've served as the Commission's secretary for most of that time, and helped draft the Island's Master Plan and Zoning Ordinance. My technical skills enable me to manage the Township's webpage on the Charlevoix County Website while also maintaining the web files for all Township Committees. Serving on the Beaver Island District Library board is my most recent government experience. I serve as the Island Coordinator

3 years; Active Holy Cross Church member-12 years; Vacation Bible School Volunteer-2 years.

I have been married for 44 years to Gary, we have four sons, six grandchildren and one great grandchild.

I am running for election for the following reasons:

Importantly, there needs to be an increase in the Treasurer's bookkeeping detail, with timely and accurate figures...always available for Township Board meetings, as well as Taxpayers. Readily available information is basic not only for budgeting, but also to enable prompt and informed decision making by Township Board members.

I will accomplish this by:

*Utilization of methodology learned at Michigan Township Association work sessions

*A regular schedule of availability to Peaine Township Taxpayers

*Mandated dates for reporting and payment of income and disbursements of millage monies. —Tina Morgan

for the Baroque on Beaver Annual Music Festival, and have been a board member since its inception. My prior experience as a business owner helped me develop the strong organizational and technical skills central to effective government today.

As Peaine Township Clerk, I would bring needed skills to the position and would update them regularly by attending MTA training sessions. I would be the first clerk to hold regular office hours for the public's convenience. In addition, I would prepare and make regular, accurate reports at all Township Board meetings—while also posting them immediately for public review on our Charlevoix County website. I believe fully in independent thinking to achieve common goals. I ask for your vote of confidence.

—Krys Lyle

ver Island Christian Church Gregg Fellowship Hall 12:30 pm.

August 16 – **Historical Society** annual meeting, 7:00 at Peaine Hall

September 6-8 – **Celtic Music Fest**, page 9.

September 15 – **Beach Cleanup** 9:00 am

October 6 – **The Bite & The Boodle**

40. CANDIDATES' FORUM

An Open Letter to Peaine Voters: From Jack Gallagher, Krys Lyle, Tina Morgan & Brad Grassmick

Mr. Kohls' requested reconciliation on our platform of openness and transparency with a letter written by Jack Gallagher. No reconciliation is necessary. The purpose of Gallagher's letter was to correct misleading information given to the DNR regarding Wildlife Certification on Beaver Island.

It was Gallagher's right and obligation as Supervisor, to correct the misinformation. He didn't need Board approval. In fact, it is the right and obligation of anyone holding public office to correct misinformation. Gallagher did not purport to speak for

the Board, he used "I" throughout and never used "we or us"

Gallagher has a record of opening up government on the Island by encouraging open government policies: open meetings, public participation, and total disclosure of minutes, agendas, job openings, bidding on contracts through the Peaine Township website and by posting of notices.

As for commitment to collaboration and cooperation, Gallagher has repeatedly asked for joint budgets on shared operations to be discussed and agreed between the townships prior to adoption only to be denied by St. James. Having 1/3 of Peaine's budget determined by St. James without advance

agreement of Peaine is not collaboration or cooperation by any standard.

We believe that asking questions and respectfully confronting issues head-on should be our standard. In order to form a strong relationship between the two townships, questions, honest dialogue and conversation must take place. For a good relationship in the future, we propose St. James join us in a renewed commitment to an improved relationship of respect and equality. There cannot be a strong and prosperous Island without a real commitment from both townships to work together.

IN MEMORY: CHUCK SCHELLENBERG

Charles "Chuck" Frederick Schellenberg, 89, of Grand Rapids was taken home to his Savior on July 12. He was preceded in death by his beloved wife of 64 years, Leone; his daughter, Sheryl Schellenberg Struik; and his brother, Robert Schellenberg Sr. He will be remembered by his children, Larry Schellenberg, Mary and Todd Weston, Jim and Julie Schellenberg; seven grandchildren; seven great grandchildren; brother, Herman and

Cheryl Schellenberg; sisters-in-law and brothers-in-law, Leone Schellenberg, Nelson and Nellie Slachter, Elmer and Marian Slachter, Nancy Helmus; and his dear friend, Ruth Brightman.

Per his request, Charles' body was cremated, and his remains buried next to his wife, Leone, at the Grandville Cemetery.

He was part of a large group of long-time cottage owners at Wicklow Beach, where he summered every

year—most of whom are gone now. He and his wife enjoyed shooting squirrels from their porch. He was a perfectionist who had a "right way" of doing most things and brooked no controversy. A long time CPA, he provided accounting help to many Island organizations. He served as the Historical Society treasurer for many years, and introduced them to computerized bookkeeping.

FATAL CAR CRASH

Just before 11:00 p.m. on July 22, Charlevoix County Sheriff's Deputies along with Beaver Island EMS and Fire were called to a rollover just north of the "Free Car Wash." Initial reports had the passenger unconscious, but it was quickly seen that 16-year-old Thandiwe

Elizabeth Baton-Stawson from Pittsburgh had died as a result of the rollover accident.

The driver, Anna Rieker, age 16, also of Pittsburgh, was airlifted to Harbor Springs Airport by the Coast Guard helicopter and then driven to

McLaren Northern Michigan Hospital. A report indicated she may have swerved to avoid hitting a deer. The accident remains under investigation by the Charlevoix County Sheriff's Office Accident reconstructionist.

AFTER SCHOOL PROGRAM LOSES ENTHUSIASTIC LEADER

Laura Gibson recently resigned her position as the 21st Century Community Learning Center site coordinator. Laura started in the position when the federal grant was received in late summer 2009. Laura built the after-school program from a few K-12 students in 2009 to 30 regularly enrolled students in the 2011-12 school year. Her creativ-

ity and dedication built the program to include such services as: academic homework rooms, chess club, private violin lessons, elementary sport and fitness activities, mainland and island field trips, cooking classes, individual academic tutoring sessions and much more. The school's summer program is also funded by the grant and coordi-

nated by Laura. This year over 30 students were enrolled in academic and enrichment activities. The school wishes Laura Gibson all the best as she continues her career off the island. The school is seeking interested candidates to fill the coordinator position vacated by Laura.



NO. 10 AND COUNTING

Perhaps the most surprising aspect of the Beaver Island Music Fest is that it has so quickly and effortlessly been accepted by the Island and made into a highly-

valued institution. Thirty-some years earlier a similar enterprise had been attempted – the Flat-tail Beaver Fest – but the community found several ways to express their displeasure at seeing so

many apparent counter-culturists having a good time.

Several factors have changed. This Fest is much better organized, with attention paid to camping, entertaining





children, trash collection, skirmish patrol, and providing help whenever it's needed. Plus the music has more variety and polish, with dozens and dozens of bands vying to get on stage.

But the big difference is in the community, which has a more open attitude now. We have learned that an important key to our future is welcoming new people and new ideas.

The Beaver Island community is no longer under the gun, afraid everything might collapse. So now its members, young, old, and in-between, can kick back, relax, and enjoy a good time.



Ten Years Ago: The *Beacon* announced that Jeff and Bill Cashman had acquired the *Beacon*, and this would be their first issue.

The teaching ship *Dennis Sullivan*, a tall ship from Wisconsin, arrived in Paradise Bay. At 98' (spars extended its length to 137'), it had a crew of 6 plus 16 students. It took 5 years for a team of volunteers to build. The 150-year-old trees used for the masts were donated by the Menominee Nation. A jumbo tug, the 120', 3400-hp *Barbara Andrie*, was pulled into our harbor after she broke down.

The Health Center was worried about a \$60-\$75k deficit in its budget, and to make up the shortfall was selling raffle tickets on a *PT Cruiser*. The \$1,500,000 grant for a new building was in the bank—now the fun would begin.

The Community Center fund-raising efforts were helped by an anonymous challenge grant of \$250,000—requiring other donors to pledge \$500,000 to claim. Plans were made to combine the Center with the Chamber of Commerce.

St. James supervisor Don Vyse secured a lease on the Whiskey Point Light, keeping it from falling into private hands. He began to investigate forming partnerships to fund its restoration and preservation.

Ted and Pam Nicholas announced they were moving to Beaver Island from Colorado.

Jeanne and Ralph Graham introduced the Island to the Michigan Land Use Institute by hosting a party at their Western Shores home.

The 183' *Grande Mariner* floating elderhostel stopped at St. James, with author Fred Stonehouse on board. Another author, Don Butcher (*Adventure of Gray Wolf*), signed copies of his book at the Beaver Boat-tique. Rita Rusco, the “Queen of North Manitou,” arrived to plug her autobiography.

The Holy Cross Catholic Church placed a large white cross at the cemetery near Four Corners.

An internet summit had the Island abuzz about high-speed possibilities and hope of transcending the glitches of our first service provider, BIIP.

The Cull/O'Donnell reunion brought 166 relatives to the Island.

MAD Camp was attended by 40.

Baroque on Beaver introduced Charles Krutz as Johann Sebastian Bach.

The Island mourned the loss of Ruth Hirschey, Nancy Combs, and Ron Driscoll.

Twenty Years Ago: This was the last issue before Paul Glendon took over and upgraded the format and graphics, including the masthead that ran for almost ten years.

This issue reported the results of the primary election for Supervisors: in Peaine, Joan Petrak outpolled Dick Burris, and in St. James Neal Boyle beat both Liz Clapham and Edward Palmer, who were tied three votes back. At the County level, Rich Gillespie outpolled incumbent Walt Hufford for a seat on the County Commission, based on Rich's opposition to hiring a county administrator.

Two accidents of note were reported. In the first, Richard Corrington fell off his 27' sailboat *Londonderry* 11 miles out of Charlevoix. His wife turned into the wind, dropped the main sail, switched on the engine, circled back, and threw him a life sling, but he had hit his head and was too exhausted and chilled to climb back in the boat. Luckily Kevin McDonough spotted the problem from the *Beaver Islander* and pulled alongside. Crew member Tom Burzyck and passenger Lee Cobb dove into the water and got the man back in his boat, and then administered first aid and brought the sailboat into St. James Harbor. He had been in the water for 35 minutes.

In the second, a 1959 Cessna 179-A crash-landed on Gull Island (12 miles west of Beaver) on August 16th after the engine failed. The pilot, Richard Stone, and his passenger were shaken up and taken to Traverse City by the Coast Guard helicopter. “He would've done all right but he hit a log on the beach and damaged the nose gear,” Paul Welke said. Paul was one of the first to respond to Stone's mayday, arriving about a minute after the plane went down. Two Cessna 172s that dropped from the skies of northern Michigan in the preceding month did not fare as well.

Kitty McNamara was elected president of the Historical Society, replacing Phil Lange.

The Chamber sponsored a sunset cruise on the *Beaver Islander*, with

music provided by Joe Moore, John McCafferty, Mike Moore, and Dan Peck.

Sympathy was expressed for the passing of Harold Ricksgers, 61. He went to cut wood on his property, and did not return. The BIFD Emergency Rescue Team began a search, along with the Welke planes, 14 State Troopers, and 5 tracking dogs. His body was found the second day. And for Nels Sorensen Sr., who had served as Island dentist for 46 summers.

Thirty Years Ago: Music on the Porch featured, among others, Terri Bussey, Shannon Rafferty, Andy Gladish, Sheri Mooney, Dick Burris, Dave Gladish, Rick Delamater, and John McCafferty.

Homecoming featured a dance (music by Rich and Dan Gillespie, Ed Palmer, Rich Scripps, Ed Sobie, and Dick Waltham), a softball tournament, a feast (overseen by Peter Greene) with 450 guests, and a parade.

Mark and Jacque LaFreniere were in their gift shop in the morning when lightning hit their TV antenna and sent sparks shooting through the room. The anchor in front of the Erin was also struck. Sparks flew out of the pay phone at the Shamrock as well.

The O'Donnells held a family reunion, organized by Margaret Bass.

David Sharphorn, co-owner of the BIPAS cabin at Donegal Bay, wrote a letter criticizing the Beaver Island Navigation Company's policies: increased rates, and inconsistent freight charges.

Sympathy was expressed for the loss of Island-born (1919) Father Victor Gallagher, and Mrs Gene Connaghan, the former Margaret Ellen McDonough.

Forty Years Ago: Homecoming raised \$2,056 for Holy Cross Church. The dance was attended by 130 people, who enjoyed music by Lorraine, Edward, and Ilene Palmer and Chuck Dudley. At noon the next day 310 dinners were served in the Hall. Martha Miller organized the parade; the clowns gave away helium balloons on which people could attach their name. Nancy Wagner's balloon was found in Greenbush, north of Oscoda.

John Gillespie fell off a telephone pole and was helicoptered to Traverse City. Then Frank Solle was given a ride due to acute appendectomy. *continued on page 44.*

Restaurant and Ice Cream Parlor
On
"Ice Cream Hill"
New Owners: Mark & Kathie Ehinger

Daddy Franks

A Beaver Island Tradition!!

OPEN
May-September
(SHORTER HOURS AT THE BEGINNING AND END OF SEASON)

BREAKFAST-LUNCH-DINNER

Kitchen open- 6am-9pm
Ice Cream til Close

Eat In or Take Out
448-2570
daddyfranksrestaurant@yahoo.com
Have A Great Summer!!



BEAVER ISLAND



MUSIC FESTIVAL
WWW.BIMF.NET

Martin Well Drilling

- Residential and Commercial
- Water Wells: 4", 5", and larger
- Modern Rotary Well Rig

Also ...

- Pump Installations
- Well Repairs

If you want a well now, I have the equipment.

**Call Bud @ 448-2197
or 448-2397**



44. **On This Date**, continued from page 43.
Fifty Years Ago: After several frustrating delays, the new ferry, the *Beaver Islander*, began its run. Archie LaFreniere, BIBCo Secretary/Treasurer, introduced the officials and employees at a dedication ceremony on 7-27. Father Wren said a prayer, and Mrs. Paul Heflin sang the *Star-spangled Banner*. Petite Mary McDonough, mother of Captain Lawrence McDonough, broke the bottle of champagne. Captain Forrest Pratt, standing nearby, removed his hat, and was amazed to find it full of the bubbly. Captain Pratt had gone to Sturgeon Bay to ride back on the new boat, but it was delayed a week by mechanical problems. He ran out of money, but took a job picking cherries to survive—or so he claimed. Following the ceremony, 80 people got on board for an initiation run to Charlevoix for a celebratory dinner. Many were allowed to take a turn at the wheel.

The Historical Society was proud to accept the large carved wood eagle from the bow of the ship owned by the former Lighthouse Keeper Ward Bennett (1916), along with his sextants and compasses. It also accepted the caulking tools owned by Elston Pischner, and some household items from a house Tom Walsh bought near the airport.

Patrick Gallagher received several

cuts and abrasions when he slipped and fell through a window of the old *Emerald Isle*.

Dr. Haynes arrived to begin his duty as resident surgeon, and immediately was called on to deliver a baby.

A visiting doctor, Boynton Booth, was called on to remove a fish hook from *Beacon* editor Burdene Stromberg's beagle.

Of the 128 eligible Island voters, only 36 took part in the primary, 27 Republicans and 9 Democrats.

Two skindivers from St. Claire Shores were in the Harbor and came upon a large school of perch. They got into their boat and dropped hooks, and caught 60 in an hour.

Sympathy was expressed for the death in Ireland of Frank McCourt, who owned the log cabin at the edge of town now called Red Deer. Also Hubert McCauley, a former resident who had married Kitty Floyd, Henry Ahern, the brother of Ella Somerville, and Matt Jensen, a former Garden Island fisherman. He had a heart attack while fishing in Manistique; his body washed ashore. While here he had brought his catch into Paradise Bay on his tug, the *Captain Edward*.

Burdene Stromberg was the editor, and the *Beacon* was produced on a mimeo machine.

IN MEMORY: DICK WINNICK

Our itinerant tinker, Dick Winnick, has passed away.

People knew about Dick for his antique knife restoration, his knowledge of old firearms, his searching through the sand blows behind the hardware store, and his expertise about what people leave behind. Some visited him in the small portable shack that served as his home; for years it was located behind the Sanctuary Farm, which let him plug in a 100' cord.

He first came to Beaver Island in the early 1970s as a friend of Louie Hachey, who was courting Doris Ken. For awhile he fell in with Joe Nuke's gang, but he was uncomfortable with their lack of direction and went off on his own.



He attended trade shows to sell his wares, and accepted repair work on antiques. He did his best to stay on the Island, retreating to Manchester to recoup when circumstances did not break his way. Always before, he returned.

He worked in construction for awhile, but his refusal to treat his various injuries (including a broken bone poking through his calf) made it difficult. His company

was treasured by many visitors, such as the archaeologist Clayton Kline. In his humble way he was an asset to the community, until his declining health forced him to leave. And deprive us of his all-encompassing Vonnegut-toned expression, "Oh well."



Restoring Your Investment
231.448.2336
Fully Licensed & Insured



Complete remodel of beautiful summer home on Angeline's Bluff - roof, deck, interior, exterior, from the foundation up.

SPECIALIZING IN:

- New Construction
- Residential/Light Commercial Additions
 - House Wrap/Exterior Water Management
 - Windows/Doors
 - Custom Decks
- Kitchen/Bedrooms Remodels
 - Roofs
- Seamless Gutters/Under Deck Systems
 - Water Damage Repair
 - Geothermal Systems
 - H.V.A.C and More

Owners/Operators

Preston Herren
Cell: 989.763.2342
Email: prherren23@hotmail.com
Builder License #2101182728
Lead Safety #R-1-18521-10-00888

Paul Johnson
Cell: 231.881.6076
Email: shorelinebuild@gmail.com
Builder License #210136824
H.V.A.C. License #7111566

Charlevoix State Bank

Your Hometown Community Bank

Local service you can trust on Beaver Island

Beaver Island Branch Hours July - August:

Monday - Friday 9:00 a.m. - 1:00 p.m.

and 2:30 p.m. - 4:00 p.m.

5 Locations:

Main Office 547-4411
111 State St. • Charlevoix

Beaver Island 448-2190
38230 Michigan Ave. • Beaver Island

East Jordan 536-5511
100 Main St. • East Jordan

Ellsworth 588-2211
9136 Main St. • Ellsworth

Drive-up Only
102 M-66 • Charlevoix

Internet Banking . Bill Pay . Personal & Business Banking

Member
FDIC



1-800-547-6080 • charlevoixstatebank.com

Emerald Isle Hotel

www.emeraldislehotel.com



**Very Nice Rooms
with kitchens
& Apartment Suites**



**Right on the edge
of Town, the Island's**



newest Hotel

one block from the Ferry Dock

Conference Room . Free WIFI Internet access

for reservations, please call 231.448.2376

Livingstone Studio

celebrating the creative spirit within us all

Livingstone Studio, a gallery of art, fine crafts, jewelry, and unusual gifts featuring a unique collection of handmade functional and decorative objects created by over 40 local and regional artists.

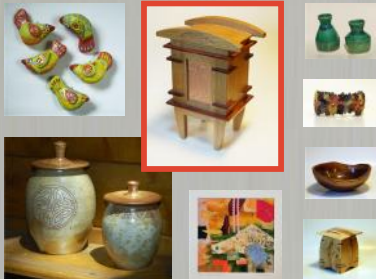

Displayed in two cozy Rustic Villa cabins overlooking the harbor. Just past the Toy Museum — look for our colorful flags!



37900 Michigan Ave.
Beaver Island Michigan

Artists include:



Robert and Alana Anderson, Janine Andrew, Jamie Andrew, Priscila Arteago, Dody Avery, James Blanchard, Judie Bomberger, David Broder, Jeff Cashman, Lennie and Jan Chambers, John Diem, Charlie Donaldson, Dawn Elzy, Tim Garvin, Karen Golhardt, Ron Harris, Dan Heron, Chris Jeffreys, John Johnson, Tom Kaufman, Ruth Kelly, Doris Larson, Lars Larson, Marcia Mannisto, Diane Maurer, Larissa McGinnity, Joane McIntyre, William McNerney, Nancy Nuemann, Jack Patee, Nancy Peterson, Laura Reid, Tom Richards, Jaqueline Roberge, Cindy Ricksgers, Tom and Vicky Rockwell, Beth Scully, Michael Sincic, Marc Tenser, Jim Thomson, Sue Thomson, Steve Webster, fair trade artisans from India and more.

Open 10:30 - 5:00 through September;
then call for hours

231-448-2975

www.livingstonestudio.com



46.



MORE THAN A FISH TANK

About 525 people attended an open house at the CMU Bio-Station's boat house on July 17. Bio-Station Director Don Uzarski and Station Manager John Gordon hosted the event, which offered

the community an opportunity to see the refurbished boat house and the mesocosm facility being developed by CMUBS. These 270 gallon tanks enable controlled and replicated Lake Michigan ecosystem experiments.



Inland Seas
BEAVER ISLAND, MICHIGAN school of kayaking
(231) 448-2221

*Inland Lake Eco Tours, Kayak Rentals
Sea Kayak Instruction, Sea Kayak Trips,
& On-Land Adventures*



www.InlandSeasKayaking.com



The boat house was decommissioned by the Coast Guard in 1973, and purchased by CMU in 2006. Funding from the National Science Foundation in 2011 covered construction of the 12 mesocosms.

Faculty and staff were on hand to provide information about Great Lakes research projects currently underway by faculty and students and to offer activities including fish prints and sand key chains for children.



FINALLY YOU HAVE A CHOICE



Vote August 7th For

Brad Grassmick

Brad is an ICU physician and has had a home on the Island for 20 years. He is excited about retiring next year and living here fulltime. He is an active participant in Island life and served 2 terms on the Medical Center Board.

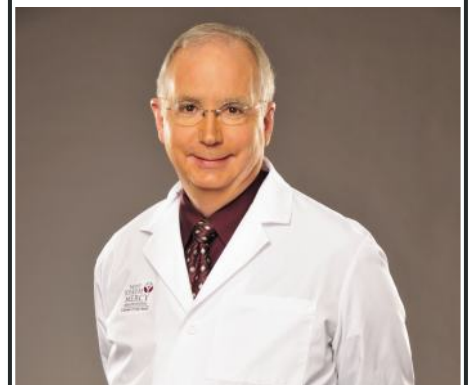

- * Independent
- * Transparent
- * Informed
- * Objective
- * Responsive



**REAL ESTATE FOR SALE:
2 BEDROOM, 1½ BATH FULLY
FURNISHED YEAR-ROUND HOME
ON LARGE IN-TOWN LOT!**

One block from harbor in a quiet, wooded setting yet only a short walk to swimming beaches, boat docks, fun nightlife, McDonough's, restaurants, art galleries, fresh fish, and the Toy Store. A happy house with a cheery, light-filled open floor plan. Enjoy the sunrise from the back deck, sunsets from the new front deck, and evening fires around the backyard fire pit. Fantastic storage in the full basement and spacious pole barn.

Comes with all appliances including washer and dryer, extra insulation, and a new pump and septic field. Move-in ready! Includes dishes, cookware, linens, patio furniture, and a grill... just bring your toothbrush! Ask us about the customized postal jeep and rowboat!! More photos available. Call (404) 805-5922 or email dmsweet2@bellsouth.net

FOR SALE by Owner - 26189 Back Hwy. (Emerald Isles Gallery), 3600sf building on a 62'x280' lot, one block from ferry dock. Building front half concrete block construction, concrete floor; back half frame construction, 1800sf professionally installed Island ash (tongue/groove) floor for skating rink; fully insulated; 10ft. ceilings; recent improvements include: new roof, septic field, well, remodeled full bath. Propane lines connected, electric heat and Energy King wood burner.

Bldg. will accommodate a six-lane bowling alley, restaurant, apartments and/or year round residence. 150'x62' vacant property in rear can accommodate parking and/or expansion of building. Pond and view of Paradise Bay. \$195,000 Contact Karl Heller, (231) 448-2844

**Long Term Storage
Summer & Winter by the
Month, Season, or Year/sq ft**

Boats & Water Craft
Snowmobiles
Recreational Vehicles
Building Materials
Household Goods, etc



**SAFE, INSIDE & DRY
Reserve your space now**

2 miles from town on Kings Hwy
Call 231-547-2393

48. **LET THERE BE BIRDING**

Lately several people have been talking up birding, what an opportunity the Island presents for birdwatchers and how much birders could boost the economy. The NRESC chairman, Pete Plastrik, responded to this by conducting research about the feasibility, and issuing an 8-page report – with the help of Eric Myers, Angel LeFevre, Cathy Dewey, and others.

We have the basic elements, the

report states, 230 different birds which use the archipelago, several habitats, and the presence of CMU, which has long monitored our birds and has gathered much information.

The report suggested that the best time for a Birding Festival would be the third week in May – to take advantage of migrations. It might reasonably be expected to draw 50 people. It would need to find leaders of small groups – up to 15, who might alternate sites. A

REAL ESTATE, FOR SALE

20 ACRES WEST SIDE ROAD - \$55,000; 16x18 rustic cabin. Apple orchard and deer blinds; (248) 766-4205.

DEEP WATER HARBOR FRONTAGE FOR SALE - 66.5' Harbor Frontage; Deep Water; Space for four 45'+ Boat Slips; Main Street Frontage; 1570 Sq. Ft. Building with Commercial/Residential Use; City Sewer; Option to Purchase Adjacent Parcels;

\$399,000. For Further Information Please Contact Jon Bonadeo at (231) 448-2489 or (231) 459-6861.

10 ACRES OLD FOX LAKE ROAD Beautiful, wooded, great building site; \$39,000. (231) 409-1214.

2 LOTS ON SAND BAY - 3.3 Acres each. 1700' deep. Sandy Beach Frontage 117' each. (810) 629-7680 or (231) 448-2257.

REAL ESTATE, FOR RENT

THE FISHERMAN'S HOUSE - Great 'In-Town' location across the street from St. James Harbor. Four bedrooms, three with double beds and one with twin beds, two bathrooms, bed linens and bath towels provided, fully equipped modern kitchen, washer/dryer, TV, enclosed porch, and open deck with grill. For availability, call Bill or Tammy (231) 448-2499 or (231) 448-2733 or tammymcd107@yahoo.com.

A GREAT HARBOR VIEW - from a great "in-town" trailer. Perfect for a couple of working people. 2 bedroom, 1 bath. Furnished and fully equipped kitchen. \$1500 a month. Please call (231) 448-2235.

COTTAGE ON BEAUTIFUL FOX LAKE - One bedroom, one bathroom, full kitchen, laundry with bunkhouse. Cottage sleeps six and is 20 minutes from town. Dock, rowboat and deck overlooking the lake. \$700/week. No smoking and no pets please. Contact Sue at cabinbythelake1@gmail.com

LOCH WOOD SHORES - About four miles from town on the beach of Sand Bay. 3 bedrooms, 2 with double beds, 1 with two twin beds, one and a half bath, w/d, full kitchen, gas grill, large deck that you step off onto the beach, gas fireplace, and a gorgeous view of Lake Michigan. Call (231) 448-2733 or 448-2499.



A BLOCK FROM TOWN, A BLOCK FROM THE BEACH: 3 BRs, 1 bath; wireless; \$625/week; call (231) 313-6225 or email abbieswest@yahoo.com

www.abbieswestcottage.com



ON THE HARBOR: Furnished upstairs apartment overlooking beautiful Paradise Bay. 1 bedroom, 1 bath, fully equipped kitchen. Porch and deck area on the harbor with possible dock slip. \$800 a week. Please call (231) 448-2235 for reservations or more details.



speaker for the evenings (Friday and Saturday; participants might arrive late Friday and leave late Sunday), an expert on birds, would be an advantage. Lodging, dining options, and transportation would have to be organized.

The report set forth some numbers. A registration fee could not exceed \$40, so the Festival might take in ~\$2,000. Even using free publicity opportunities, the costs would likely exceed \$3,000, so sponsors would have to be found.

WATERFRONT HOME FOR SALE 3 BR, 1¾ bath, at Sand Bay. Sandy beach, 2 lots: 1 w/ recently remodeled home and garage, 1 w/ large pole barn. Just appraised at \$285k. Call (231) 448-2034. **TWO LOTS IN THE PORT ST. JAMES - NEAR FONT LAKE.** Perked, wooded, buildable. #708 & 709; electric and phone right there. \$14,000 each. Call Peggy at (269) 671-5557.

HAGGARD'S SUMMER RENTAL HOME - Overlooks Paradise Bay across from the Maritime Museum. Sunset view of harbor and village of St. James is a winner. Comfortable custom home sleeps 8-10. 3 baths. Public sand beach close by. Well mannered pets welcome. Only \$1,200 per week. Call (231) 547-4046 (day) (231) 547-6600 (evening) or email samhunt59@yahoo.com

WATERFRONT COTTAGE - On the east side. Available by the week or weekend. One BR, full kitchen and bath. Enjoy the water and the woods, year round. Off-season rates. Complete privacy. (231) 448-2907.

DONEGAL BAY - 3 BR 2 bath Home; sleeps 6; many amenities. \$980 a week. Reduced rates for off-season. Phone (313) 885-7393, after 4:00 p.m.

DONEGAL BAY COTTAGE - Nicely furnished 3 BR, 1 bath, washer/dryer. On dune w/ beach access. \$775/ July & August \$600 off-season weekly. Dana Luscombe (248) 549-2701 eve or dana.luscombe@gmail.com

WEEKLY RENTAL - Lakefront. "The Last Resort" 2 BR house on Sand Bay, great view, beautiful sunrise, laundry pair, 1 ½ bath. Phone Bill McDonough at (231) 448-2733 (days).

SAND BAY - "BAY HAVEN" COTTAGE - WEEKLY RENTAL - Lake Front, Sandy Beach, 5 br, great view, laundry. East Side Dr.—only four miles from town. Awesome sunrises — walk to beach is straight and flat out the lower

The participants might spend over \$250 each, so the business community might receive an injection of \$13,000.

A Birding Festival is feasible, the report stated, but only if a leadership team steps up to handle all the details. At present NRESC is involved with other matters and can't take this on. So whether or not this happens depends on finding volunteers. Anyone who's interested can contact those named above, NRESC, or the *Beaver Beacon*.

PORT ST. JAMES LOTS 607 AND 608 - A block from the Font Lake boat launch. (231) 675-2514.

LOTS 644 AND 645 PORT OF ST. JAMES - Nice corner lots. \$19,000 for both. (231) 448-3088.

FOR SALE, 11 ACRES ON EAST SIDE DRIVE - good land, 357' on road, 1373' deep; \$28,900. Phone (231) 448-2545.

level. No pets and no smoking. Please call Laurie Bos at (616) 786-3863 or lauriesbos@chartermi.net Photographs of Bay Haven can be seen at: www.bayhaven.beaverisland.net

HOUSE AND CABIN NEAR INDIAN POINT - Enjoy fine country living. A 2-BR, 2-Bath home @ \$650/month and a beautiful studio in a second bldng @ \$450/mo: phone (231) 448-2575.

A HOUSE RENTAL - Cute 2 bdrm house in woods near town, public beaches, and bike path. Screened porch. Washer, dryer. No pets, no smoking. \$595/week. Call (231) 871-0477.

Beaver Island Rental Cottages continued on page 50.

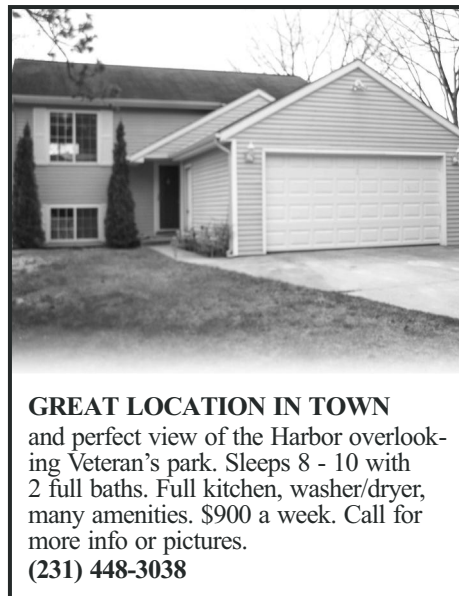

SAND BAY COTTAGE - ON THE LAKE WITH GREAT BEACH-FRONT: Sleeps 6. Two bedrooms and loft, 1 bath. Modern kitchen, fireplace, washer/dryer, grill. Deck and screened-in gazebo. No pets, no smoking. \$800/week. Call Sue on (231) 448-2670 or cabinbythelake1@gmail.com



COMBS COTTAGE ON SAND BAY:

Charming beachfront cabin nestled in the woods 50 yards from the water, 4 bedrooms, 2 baths, full kitchen, washer/ dryer, queen beds in 3 rooms with two sets of xl-bunks in the 4th. Satellite TV. Perfect for families. \$900.

Security deposit. Available June-Sept. Website: www.combscottage.webs.com email: combscottage@ymail.com; or call Nancy at (719) 599-3147



The Convent
in the Village
Beautiful Harbor View
Sleeps 15 - 7 Bedrooms w/ sinks
Fully-equipped Kitchen
Beach Access
Great for Multi-Family Groups,
Family Reunions, Business Retreats
Open Year Round. Weekly Rental,
Saturday-Saturday, in season
3-night minimum off-season
Call 448-2206
(Pam O'Brien)



HARBOR LIGHTS: Unique log home looking out over Paradise Bay. Beautiful views of St. James Harbor, Garden, and Hog Islands. Enjoy the boats from the huge deck, or sit around the fire pit on the beach. Very secluded, sitting among lush cedars and pines. 3 bedrooms with 2 queens and 2 twins. One large bathroom and one half bath. All the amenities you could ever need. Immaculate home with "spectacular" views. \$1,150 a week. Home (630) 834-4181 Cell (630) 995-0507 harborlightsbim@aol.com



BEAUTIFUL WOODED LOT ON DONEGAL BAY: conv to beaches, hardwood floors, & cathedral ceilings. This chalet-style cottage is new, bright and airy with a large front room and cathedral ceiling, lots of windows, and double sliding glass doors. Convenient access to the best beach on the island. Only \$725/week. Off-season \$475. Call (517) 927-2374 nprawat@yahoo.com

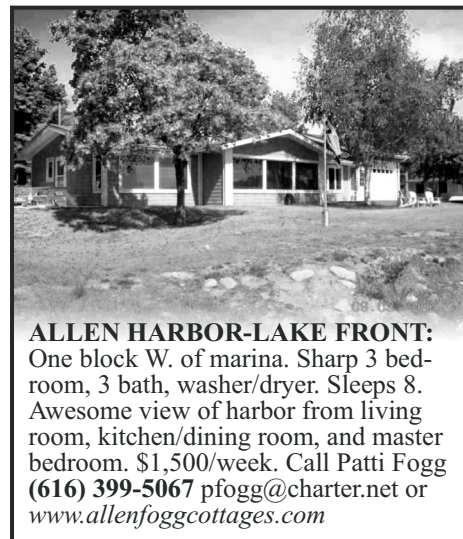

ALLEN HARBOR-LAKE FRONT: One block W. of marina. Sharp 3 bedroom, 3 bath, washer/dryer. Sleeps 8. Awesome view of harbor from living room, kitchen/dining room, and master bedroom. \$1,500/week. Call Patti Fogg (616) 399-5067 pfogg@charter.net or www.allenfoggcottages.com



WATERFRONT HARBOR HOUSE FOR RENT:

Spectacular view of Paradise Bay! Large home with all the amenities, linens provided. 4 bedroom, 2½ baths, sleeps 8, washer/dryer, fully equipped kitchen, satellite tv. June – Sept. \$1250 a week. Short walk to the Stoney Acre Grill. Please call (231) 448-2235

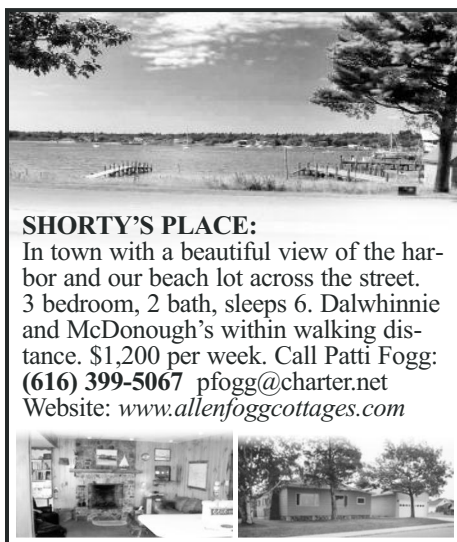

SHORTY'S PLACE:

In town with a beautiful view of the harbor and our beach lot across the street. 3 bedroom, 2 bath, sleeps 6. Dalwhinnie and McDonough's within walking distance. \$1,200 per week. Call Patti Fogg: (616) 399-5067 pfogg@charter.net Website: www.allenfoggcottages.com

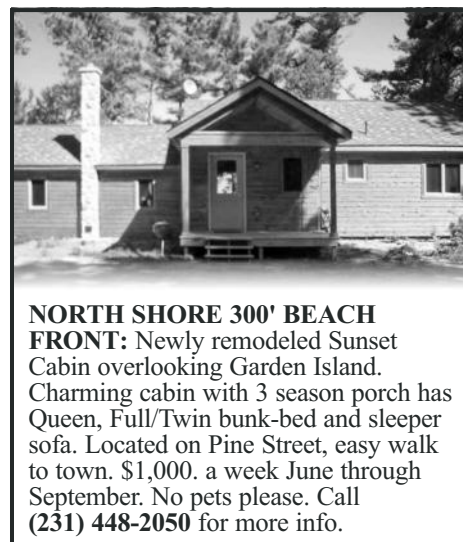

NORTH SHORE 300' BEACH FRONT:

Newly remodeled Sunset Cabin overlooking Garden Island. Charming cabin with 3 season porch has Queen, Full/Twin bunk-bed and sleeper sofa. Located on Pine Street, easy walk to town. \$1,000. a week June through September. No pets please. Call (231) 448-2050 for more info.

FOR RENT YEAR AROUND - 950 sf 2 Bedroom, 1 Bath, Furnished House, Washer Dryer, elect/propane heat, deck. 1st House north of Medical Center, 37362 King's Highway. \$500.00 month. Looking for long term lease. (303) 287-2212.

SAND BAY - sleeps 8—amenities— available May- September \$950.00 wk plus security deposit. (231) 582-5057 or email robin@robinleeberry.com
LOG CABIN ON SAND BAY - pets allowed. 2 BR, 1 bath: \$500. Call (734) 449-0804 or email dlelzey@gmail.com

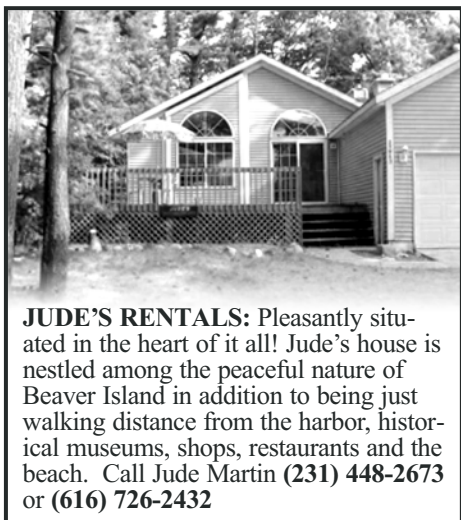

JUDE'S RENTALS: Pleasantly situated in the heart of it all! Jude's house is nestled among the peaceful nature of Beaver Island in addition to being just walking distance from the harbor, historical museums, shops, restaurants and the beach. Call Jude Martin (231) 448-2673 or (616) 726-2432

Beacon Subscription: ☐ New ☐ Renewal ☐ Gift

Name _____

Address _____

City _____ State _____ Zip _____



☐ \$30.00 / Year (Standard Rate Mail)

☐ \$45.00 / Year (First Class Mail)

If you would like a gift card sent:

A Gift From _____

Message _____

Please Mail to: The Beaver Beacon . Box 254, Beaver Island, MI 49782



SECLUDED BEAUTIFUL CHALET FOR RENT: 10 Acres of pine with 360' of sandy Lake Michigan Beach. 2-BR (including loft), one bath, Great Room with 2 sofa sleepers. Fabulous views of the Lake. Large decks. Sleeps 7. Across from state land and hiking trails. Satellite TV. No smoking. Dogs allowed. \$700 per week. Call Ed Eicher (810) 629-7680



FOR RENT MAIN ST. 3300 SQ. FT: 5 Bedrooms. 3 Baths. In-Town. 1/2 block from ferry - Across from yacht dock. 1 block from public beach. Responsible parties only. Reasonable. Call for info, Kathleen Wood, (231) 448-2311 Home (231) 598-1119 Cell.



ISLAND AERIE: Overlooking harbor next to Nature Preserve, easy walk/bike to town, 3 bath, 4 BR; sleeps 12 w/ 2 king and 10 twin beds, large 1st floor decks, 2nd floor wet bar and deck, 3rd floor game room, all modern amenities and appliances, great for multiple families and groups. \$1800/wk, reduced off-season and extended-stay rates. Call John and Jan (989) 560-8639 www.islandaerie.net . Jan@islandaerie.net



LAKEFRONT: 2 bedrooms, 2 baths + large lower level with sleeping for 6. Sleeps 12 total. Washer/dryer, bikes, kayaks, wrap-around porch, views of sunset & Garden & Squaw Islands. \$1400/week. (773) 663-7772. Website: www.LinnsLakeLodge.com



DONEGAL BAY COTTAGE: 3 BR, 2 BA, full kitchen, W/D, fireplace, secluded patio & deck surrounded by pines and bluff and overlooking one of Beaver Island's best beaches. \$850 per week June-September; winter rates available. Call (734) 996-3973 or loonlookout@comcast.net home.comcast.net/~loonlookout/site/



HIGHVIEW - BEACHFRONT HOUSE FOR RENT: Exciting cottage with view of High Island from large deck. Open floor plan, huge windows on extremely private beach. 2 BRs with 2 full beds + loft with 2 twins. 1 1/2 baths, TV/VCR, W/D, microwave, gas grill, all amenities. \$1200/week; spring & fall \$895. Limit 6 people. Now with wireless! Call (941) 921-2233 or (317) 769-6563 Photos at highview.beaverisland.net

7 PINES - Weekly Rental. Close to town (short walk to Dalwhinnie) Sleeps 6, 1 1/2 bath, washer/dryer, linens furnished, freshly remodeled, *DOG friendly*, \$750/week, Contact Gretchen Fogg at (616) 318-1424 or gabf24@gmail.com

SECLUDED 1940s LOG CABIN - just one block from lake and market on one acre - Sleeps 4-6, pets welcome (\$100 deposit.) Washer, Dryer & linens furnished. Bicycles, canoe, grill available \$700/wk; weekends available. (219) 863-2655 or email cehlah@urhere.net



Life in the Beaver Island Archipelago

The new 208-page full color hardcover Beaver Island Book



Name _____

Address _____

City _____ State _____ Zip _____

_____ Number of books \$35.00 per hardcover book,

including shipping

If you would like a gift card sent:

A Gift From _____

Message _____

Please Mail to: Paradise Bay Press . Box 52, Beaver Island, MI 49782



BIRCH HOUSE ON FONT LAKE: Close to town and Donegal Bay, 3 bedrooms, 1 bath, fully furnished home. \$900.00/week. (630) 750-7870 lhmrinc@aol.com



B E A V E R I S L A N D A U G U S T 2 0 1 2



P.O. Box 254
Beaver Island, MI 49782

www.beaverbeacon.com

ADDRESS SERVICE REQUESTED

STANDARD RATE
US POSTAGE PAID
BEAVER ISLAND, MI
49782
PERMIT NO. 3